

LAND CORNER RECORDATION CERTIFICATE
Filing Requirement of Act 74, Mich. P.A. 1970

For corners in
ENNET

(County)	Located In:	Corner Code -/1
1. Public Land Survey	T <u>38N</u> R <u>4W</u>	<u>B-5, C-4</u>
	T _____ R _____	<u>C-5</u>
	T _____ R _____	_____
	T _____ R _____	_____
2. Property Controlling In Section	S <u>18</u> T _____ R _____	<u>1</u>
	S _____ T _____ R _____	_____
3. Miscellaneous Property in Sec.	S _____ T _____ R _____	_____
	S _____ T _____ R _____	_____

Register of Deeds Stamp & File Number

4. Lot No. _____, Recorded Plat _____
 5. Private Claims _____

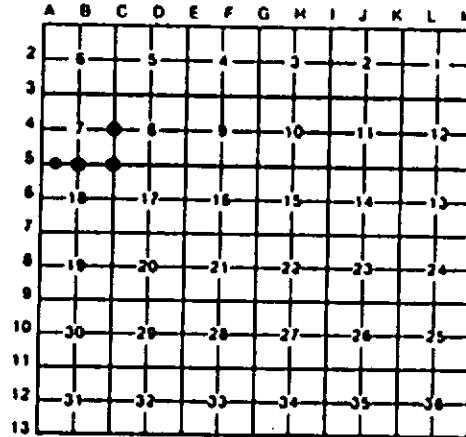

I, C.F. ROSER, in a field survey on DECEMBER 8, 19 93, do hereby certify that under requirements of P.A. 74, Michigan P.A. of 1970, the corner points mentioned in lines 1 and 2 above were in conformance with regulations and rules therefore as required in the current manual of survey instructions of the United States Department of the Interior, Bureau of Land Management or by a decree of a Court of Law and/or that the corner points mentioned in lines 3, 4 and 5 above were in conformance with the rules of the Michigan Board of Land Surveyors or by a Decree of a Court of Law, established, re-established, monumented, re-monumented, recovered, found as expressed below:

NOTE: Not more than 4 corners, all in the same town and range, may be recorded on this certificate.

A. Description of original monument and accessories and/or subsequent restoration:

B-5	C-4	C-5
(NO EVIDENCE OF G.L.D. CORNER, AS CALLED OUT IN THE G.L.D. ITEM "B" BELOW.)	B.T.'S, LINE TREES & TOPOGRAPHY	LINE NOTES; UNLESS NOTED IN

B. Description of corner evidence found and/or method applied in restoring or reestablishing corner:

B-5	C-4	C-5	1
FD AND ACCEPTED 1/2" ROD W/RLS CAP FOR NW1/4 COR OF SEC. 18; THIS IS SAME POSITION AS NOTED IN 1960 ENNET CO. RD COMM SURVEY NOTES AS FD 1/2" IRON PIPE (FD 1/2" ROD FITS 3-1960 RD COMM WITS). WIT. BY OTHERS ARE PROBABLY RLS, J. BECK, AS FD 1/2" REROD W/PS CAP, J.B. #21539, NORTH, 32.9' IS ON BRUSHED OUT LINE LOOKING N. COR FALLS IN CTR E-W B.TOP RD.	FD 1" AXLE SHAFT IN MON BOX (IN APPROX CTR N-S B.TOP RD-CECIL BAY RD) FOR 1/4 COR COMM TO SEC'S 7 & 8. COR IS IN LINE WITH FENCE TO WEST (COR FM POST WITH FN'S TO W & S IS 31' W.) CTR OF GRAVEL RD TO WEST IS 33' NORTH.	FD 3/8" CABIN SPIKE IN MON BOX (IN APPROX CTR OF B.TOP RDS E-W-N) FOR NE CORNER OF SEC 18. CORNER FITS 1960 CO RD SURVEY DISTANCE'S 1/2 MILE & 1 MILE WEST. COR ALSO FITS 1922 REM. G. SAXTON DIST 1-MILE WEST.	ESTABLISHED NW CORNER OF NE1/4 OF FRL NW1/4 OF SEC 18 AT PROP MEA TO GLO (RUN OUT SECTION) BETWEEN NE COR & NW COR OF SEC 18 (ALSO SEE M-5, SE CORNER OF S-12, T38N-R5W).

C. Description of monument for corner and accessories established to perpetuate localing the position of the corner:

B-5	C-4	C-5	1
FD 1/2" ROD W/PS CAP. #8 12" CEDAR N45°W 34.29' #7 7" CEDAR N05°W 37.07' #10 10" CEDAR S45°E 57.85' #10 10" MAPLE S25°E 51.12' SET CEDAR POST W/LOC TAG SOUTH 33'	FD 1" SHAFT IN MON BOX. 4" DIAM CONC MON N25°W 74.14' 4" X 3" TREATED TEL RISER POST. N30°E 63.40' 7" ASH S55°E 50.83' 2" SPRUCE S50°W 47.04'	FD 3/8" CABIN SPK IN MON BOX. 3" SPRUCE N45°W 61.65' 4" X 5" TREATED TEL RISER POST. N55°E 67.59' POWER POLE S60°E 84.17' S END 24" CNP S70°W 71.6'	DROVE 5/8" X 3/4" REROD W/PS CAP 8" CEDAR NORTH 48.1' 10" CEDAR S05°E 39.3' 12" CEDAR S35°W 42.6' SET CEDAR POST WITH LOCATION TAG SOUTH 33' FD PK NAIL IN B.TOP, WEST 13.6'

#= ENNET CO RD COMM WIT.
 @= WIT BY OTHERS.

Signed by Carl F. Roser 12028 12-09-93 Dal _____
 Surveyor's Michigan License No. _____



STATE BOARD OF LAND SURVEYORS, JAN. 26, 1971
 REVISED MAY 14, 1975
 REVISED JAN. 1983