

LAND CORNER RECORDATION CERTIFICATE
Filing Requirement of Act 74, Mich. P.A. 1970

For corners in

<u>ENNET</u> (County)	Located In:	Corner Code ≠
1. Public Land Survey	T <u>38N</u> R <u>5W</u>	<u>E-5, F-4</u>
	T _____ R _____	_____
	T _____ R _____	_____
	T _____ R _____	_____
2. Property Controlling in Section	S <u>9</u> T _____ R _____	<u>8</u>
	S _____ T _____ R _____	_____
3. Miscellaneous Property in Sec.	S _____ T _____ R _____	_____
	S _____ T _____ R _____	_____

Register of Deeds Stamp & File Number

4. Lot No. _____, Recorded Plat _____
 5. Private Claims _____

I, C. F. ROSE, in a field survey on 5-10, 19 90, do hereby certify that under requirements of P.A. 74, Michigan P.A. of 1970, the corner points mentioned in lines 1 and 2 above were in conformance with regulations and rules therefore as required in the current manual of survey instructions of the United States Department of the Interior, Bureau of Land Management or by a decree of a Court of Law and/or that the corner points mentioned in lines 3, 4 and 5 above were in conformance with the rules of the Michigan Board of Land Surveyors or by a Decree of a Court of Law; established, re-established, monumented, re-monumented, recovered, found as expressed below:

NOTE: Not more than 4 corners, all in the same town and range, may be recorded on this certificate.

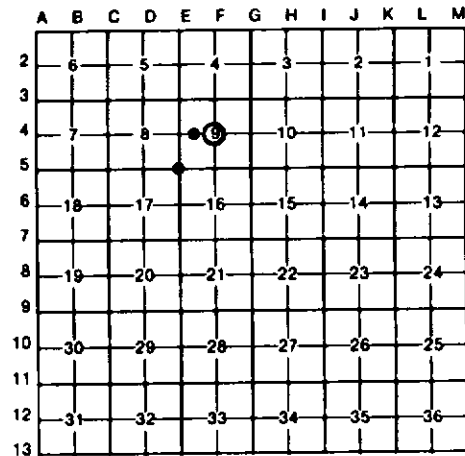

~~A) Description of original monument and accessories and/or subsequent restoration:~~

E-5	8	F-4
		B. CONT.
		CALC. POSITION AT INTERSECTION OF ONE-QUARTER LINE'S 18 N44° 22'N 1.56', FROM CTR OF SEC 9 AS RESTORED & NOTED ABOVE.

B. Description of corner evidence found and/or method applied in restoring or reestablishing corner:

E-5	8	F-4
RESTORED SW COR SEC 9 FROM TWO RLS, DICK BIDSTRUP WITNESSES (N18 IRON BONE); CERT OF SURVEY; LIDER 273, PG 644, FITS CO SURVEYOR, N. PALMER, MAY 1902, SURVEY OF SEC 9 (OF RECORD AT ENNET CO REG OF DEEDS). FIELD DRIVE (WNW) IS 7' N. CORNER IS IN LINE WITH CTR OF S. TOP CO RD (IN CURVE) LOOKING SOUTH AND EAST.	FD 1/2"X 55" STAINLESS STEEL PIPE FOR SW CORNER OF E1/2 OF NW1/4 OF SEC 9; 1-FT SOUTH OF END FN POST (N-S FN FROM N). BELIEVED TO BE PERPETUATION OF CORNER "Y" CO SURVEYOR N. PALMER SURVEY & SEC SUB'N OF SEC 9, MAY 1902 (OF RECORD AT ENNET CO REG OF DEEDS). CTR S. TOP RD LOOKING TO SOUTH, IS 5' (±4') WEST. CTR S. TOP RD LOOKING WAY TO N, IS 10' (±6') N.	RESTORED CENTER OF SEC 9 ON LINE AND DBL DISTANCE ACROSS FOUND 1/4 COR & 1/8 COR TO WEST; FITS CO SURVEYOR, N. PALMER, MAY 1902, SURVEY & SEC SUB'N OF SEC 9 (OF RECORD AT ENNET CO REGISTER OF DEEDS). CORNER IS IN LINE WITH N-S FN REMAIN'S TO NORTH; END POST (ON GROUND) IS 4' (±2') NORTH. CTR OF TRAIL, LOOKING NORTH, IS 12' ± EAST.

C. Description of monument for corner and accessories established to perpetuate locating the position of the corner:

E-5	8	F-4
DROVE 5/8"X 3/4" REBAR; ADDED LB CAP. POWER POLE N30°E 73.65' 8" TREATED BATE POST N10°W 18.36' 8" TREATED BATE POST N75°W 5.84' 3" W. BIRCH S20°W 30.03'	FD 1/2"X 55" STAINLESS STEEL PIPE; ADDED LB CAP. FD 1/2"X 65" IRON ROD GUARD STK, ALONG SIDE. POWER POLE N85°W 67.53' 22" SUB MAPLE N40°W 48.84' 8" SUB MAPLE N60°E 38.98' CTR BIT RD (E & N, IN CURVE) DUE S 35'	DROVE 1"X 58" GALV PIPE W/LB CAP, SET CEDAR POST. 14" SUB. MAPLE N40°W 52.58' 14" SUB. MAPLE N30°W 27.34' 16" SUB. MAPLE N02°W 31.54' CTR E-W S. TOP RD (IN CURVE) DUE S 43'



Signed by Carl F. Rose 5/10/90 Date _____
 Surveyor's Michigan License No. 12028