

LAND CORNER RECORDATION CERTIFICATE
Filing Requirement of Act 74, Mich. P.A. 1970

For corners in
EMMET

(County)

Located In:

Corner Code ~~≠~~

1. Public Land Survey

T 38N R 5W
 T _____ R _____
 T _____ R _____
 T _____ R _____

F-5, 6-4, 6-5

2. Property Controlling
 in Section

S _____ T _____ R _____
 S _____ T _____ R _____

3. Miscellaneous
 Property in Sec.

S _____ T _____ R _____
 S _____ T _____ R _____

Register of Deeds Stamp & File Number

4. Lot No. _____, Recorded Plat _____

5. Private Claims _____

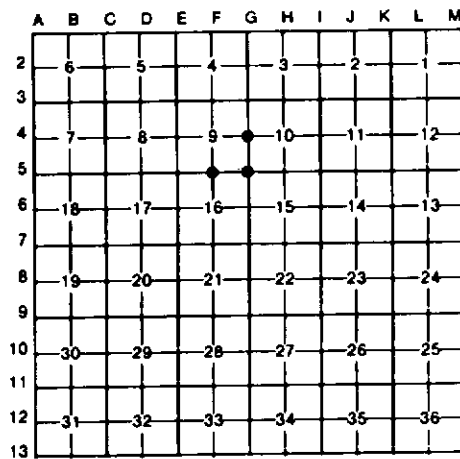

I, C. F. ROSER, in a field survey on 5-09, 19 90, do hereby certify that under requirements of P.A. 74, Michigan P.A. of 1970, the corner points mentioned in lines 1 and 2 above were in conformance with regulations and rules therefore as required in the current manual of survey instructions of the United States Department of the Interior, Bureau of Land Management or by a decree of a Court of Law and/or that the corner points mentioned in lines 3, 4 and 5 above were in conformance with the rules of the Michigan Board of Land Surveyors or by a Decree of a Court of Law; established, re-established, monumented, re-monumented, recovered, found as expressed below:

NOTE: Not more than 4 corners, all in the same town and range, may be recorded on this certificate.

A. Description of original monument and accessories and/or subsequent restoration:

<p>F-5 B. CONT. ROAD) IS 5' SOUTH. CORNER IS IN LINE W/ OLD FN N & N-S ROM OF TREE'S TO S. OLD E-W R.O.W. FN IS 33' (± 3') S. OLD R.O.W. FN W. IS 29' (± 3') N. OLD FN CORNER (FN'S W & N) IS 31' N.</p>	<p>6-4 B. CONT. POSTS AT 45 DEG (NE, SE, SW, NW) FROM COR. TO INTERSECT AT 66' R.O.W. LINE'S; WE FD A FENCE POST BOTTOM, AT EDGE OF BITCH, WITH OLD FN TO N & E. N45 E (±) 48' ±; (B. POSTS SE-SW-NW ARE GONE).</p>	<p>6-5 B. CONT. GOOD POST STANDINGS; SEE LARGE BROWN CO SUR LIBER, PG 18, SEC 9, T38N-R5W. CO SURVEYOR, B.G. MAIN, JULY 1911, SAY'S "NW COR SEC 15, FD CEDAR POST-5", OLD BEARING DOWN AND BADLY DECAYED"; SEE COPY OF MINUTES OF SURVEY, SEC 15, T38N-R5W,</p>	<p>6-5 B. CONT. EMMET CO. REGISTER OF DEEDS, RECEIVED FOR RECORD, 13 SEPT, 1911. FD SHALL B. SPK. THAT WE USED FOR TRV POINT, N28°05'W, 6.60'. DROVE 5/8" X 3/4" REROD W/LB CAP N00°18'W, 33.00' & SET CED. POST W/ LOC TAG. (SEE PHOTOGRAPH)</p>
--	---	---	---

B. Description of corner evidence found and/or method applied in restoring or reestablishing corner:

<p>F-5 RESTORED 8 1/4 CORNER, SEC 9, ON AVERAGE OF R.O.W. FN'S AND ROAD TIES 1/2 MILE TO E & W. CORNER FITS B.P. POSITION (1/2 MILE E & W) EXACT FOR DEPARTURE & 3' SOUTH OF STRAIGHT LINE E & W. CO SURVEYOR, N. PALMER, MAY 1902, SET CORNER HERE, N.O.L. BETWEEN FD GOVT COR'S TO E & W. OUR CORNER, AS RESTORED ABOVE FITS; CTR. E-W (WINDING</p>	<p>6-4 FD 3/4" ROD FOR 1/4 COR COMM TO SEC'S 9 & 10; CO RD COMM. NOTE'S (NO DATE) INDICATE THEY SET 3/4" REROD. CORNER IS 2' ± SO. OF CTR OF E-W BLACK TOP RD & IN APPROX LINE WITH CTR OF GRAVEL RD LOOKING NORTH, N. PALMER, CO SURVEYORS NOTES, MAY 1902, SEC 9, BORY & SEC SUB'N, PG 18 OF LARGE-BROWN CO SURVEYOR'S LIBER (REG DEEDS), INDICATE WE SET CED BEARING</p>	<p>6-5 FD 5" X 24" CEDAR POST BOTTOM, BURIED, (TOP POST SHEARED OFF AT WE EDGE OF GRAVEL ROAD IN CURVE-WEST & SE'LY); POST BOTTOM IS IN CLAY GROUND & WAS BURIED IN GROUND 26". COR IS IN LINE W/OLD E-W, W-W, FN LOOKING EAST, AND OLD N-S, B-W, FN LOOKING N. AND LOOKING S. (FN'S ARE STANDING & FALLING DOWN). CO SURVEYOR, N. PALMER, APR 1902, SAYS "FD GOV. CORNER</p>	<p>6-5</p>
---	---	---	-------------------

C. Description of monument for corner and accessories established to perpetuate locating the position of the corner:

<p>F-5 DROVE 5/8" X 3/4" REROD W/LB CAP 19" SUB. MAPLE N45°W 19.94' 26" SUB. MAPLE N20°N 30.46' 15" TH. SUB. MAPLE S45°E 52.81' 8" SUB. MAPLE (IN CLP OF B) DUE S 50.60' FD. CED POST DUE S 33'</p>	<p>6-4 FD 3/4" ROD IN B. TOP. 22" MAPLE N70°W 97.41' 40" MAPLE N53°W 62.52' P. POLE N12°E 105.25' 24" MAPLE S36°W 142.58'</p>	<p>6-5 SET STD DEPT MON W/ALUMN CAP, BURIED 12". PUT OLD POST BOTTOM ALONG SIDE, BURIED IN HOLE. 7" MAPLE N50°W 36.03' 7" MAPLE N23°E 53.40' 30" MAPLE N80°E 36.34' ROW FN REMAINS W. NORTH 21.5' ± CTR RD (IN CURVE) S43°W 14' ± ROW FN W. SOUTH 28' ±</p>
---	---	---

* = EMMET CO RD COMM WIT.

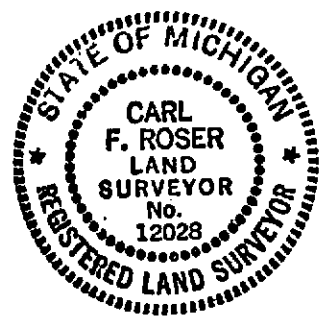

Signed by Carl F. Roser 5/10/90 Date
 Surveyor's Michigan License No. 12028