

**LAND CORNER RECORDATION CERTIFICATE**  
**Filing Requirement of Act 74, Mich. P.A. 1970**

For corners in  
ENNET  
 (County)

Located In: \_\_\_\_\_ Corner Code 1-1

- |                                    |              |             |            |
|------------------------------------|--------------|-------------|------------|
| 1. Public Land Survey              | T <u>38N</u> | R <u>5W</u> | <u>1-2</u> |
|                                    | T _____      | R _____     | _____      |
|                                    | T _____      | R _____     | _____      |
|                                    | T _____      | R _____     | _____      |
| 2. Property Controlling in Section | S _____      | T _____     | R _____    |
|                                    | S _____      | T _____     | R _____    |
| 3. Miscellaneous Property in Sec.  | S <u>1</u>   | T _____     | R _____    |
|                                    | S <u>3</u>   | T _____     | R _____    |

Register of Deeds Stamp & File Number

4. Lot No. \_\_\_\_\_, Recorded Plat \_\_\_\_\_
5. Private Claims \_\_\_\_\_

I, CARL F. ROSER, in a field survey on APRIL 19, 19 93, do hereby certify that under requirements of P.A. 74, Michigan P.A. of 1970, the corner points mentioned in lines 1 and 2 above were in conformance with regulations and rules therefore as required in the current manual of survey instructions of the United States Department of the Interior, Bureau of Land Management or by a decree of a Court of Law and/or that the corner points mentioned in lines 3, 4 and 5 above were in conformance with the rules of the Michigan Board of Land Surveyors or by a Decree of a Court of Law; established, re-established, monumented, re-monumented, recovered, found as expressed below:

NOTE: Not more than 4 corners, all in the same town and range, may be recorded on this certificate.

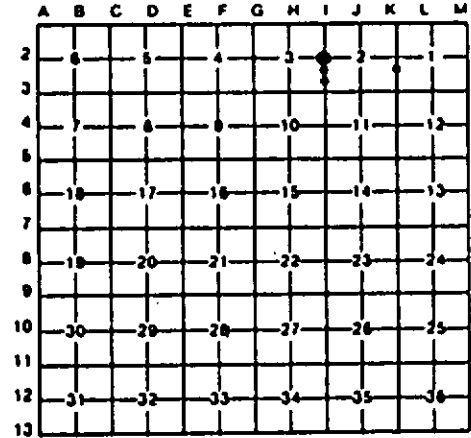

A. Description of original monument and accessories and/or subsequent restoration:

1-2 1352' N OF K-3 746' S OF 1-2 935' N OF 1-3

(NO EVIDENCE OF G.L.O. CORNER, D.T.'S, LINE TREES & TOPOGRAPHY, AS CALLED OUT IN THE G.L.O. LINE NOTES; UNLESS NOTED IN ITEM "B" BELOW.)

("B" CONTINUED): S'LY EDGE OF LAWRENCE LK IS N, 430' ± 50'. COR FALLS IN CEDAR, TAMARACK, BALSAM & ALDER SWAMP.

B. Description of corner evidence found and/or method applied in restoring or reestablishing corner:

<u>1-2</u> REESTAB E 1/4 COR S-3 AT PROP NEA TO GLO (RUN-OUT SEC) & ON SEC LINE. COR FALLS IN GRASSY, WET CATTAIL SWAMP.	<u>1352' N OF K-3</u> REESTAB N.C. ON THE N LINE OF S-1 & S SIDE OF LAWRENCE (MUD) LK. NO EVID OF J. FERGUSON'S CERT SUR IR. REESTAB AT RECORD J.F. DIST N OF SW S-1 & ON STRAIGHT LINE BETN SEC CORS TO N & S; (N00°14'14"E, 1352.35 FROM SW S-1. FD IR W/RLS CAP 824595, S 53.80' (J.F. REC = 53.41'), FOR NW COR OF PARCEL "L"; SEE J.F. CERT SUR DATED 01/25/1980. (CONTINUED IN "A")	<u>746' S OF 1-2</u> SET MEANDER COR (REFERENCE COR TO 1/8 COR THAT FALLS IN O'NEAL LK), NOT A USMC, ON E LINE OF S-3. THE CALCULATED SE COR OF N 1/2 OF SE 1/4 OF S-3 (1/8 COR) IN O'NEAL LK, IS S01°24'10"W, 574.24'. THE E 1/4 COR OF S-3 IS N01°24'10"E, 745.74'. N'LY EDGE OF O'NEAL LK IS 40' ± SOUTH. EDGE OF MARRON BAYOU IS 12' ± NORTH.	<u>935' N OF 1-3</u> SET MEANDER COR (REFERENCE COR TO 1/8 COR THAT FALLS IN O'NEAL LK), NOT A USMC, ON E LINE OF S-3. THE CALCULATED SE COR OF N 1/2 OF SE 1/4 OF S-3 (1/8 COR), IN O'NEAL LK IS N01°24'10"E, 384.83'. FD 1/2 REOD BY T. GILMORE (NE COR PARCEL 8), S38°28'E, 39.9'. SW'LY EDGE OF O'NEAL LK IS 40' ± N AND 65' ± E. SE COR OF S-3 IS S01°24'10"W, 935.16'.
---	--	--	---

C. Description of monument for corner and accessories established to perpetuate localing the position of the corner:

<u>1-2</u> DROVE 1" X 96" PIPE W/ALUM DMR CAP & CED POST.	<u>1352' N OF K-3</u> DROVE 3/8" X 60" GALV PIPE W/RLS CAP & SET CED POST W/LOC TAG.	<u>746' S OF 1-2</u> DROVE 5/8" X 34" REROD W/RLS CAP; SET CED POST W/LOC TAG.	<u>935' N OF 1-3</u> DR 3/8" X 48" GALV PIPE W/RLS CAP; SET CED POST W/LOC TAG.
3" TAMARACK S58°E 40.4'	10" TAMARACK N25°W 27.4'	3" R.PINE N30°W 7.4'	4" R.OAK N05°E 4.9'
14" R.PINE S25°E 110.4'	10" TAMARACK N25°W 27.4'	20" W.PINE N75°E 17.1'	13" W.PINE N80°E 16.6'
2" CEDAR S75°W 25.6'	14" TAMARACK N05°E 33.4'	13" R.PINE S50°E 7.8'	7" CEDAR S20°E 18.1'
8" W.PINE S12°W 97.4'	8" TAMARACK S80°E 17.5'	10" R.PINE S20°W 9.4'	11" MAPLE S70°W 33.8'
11" W.PINE N85°E 99.0'	7" CEDAR S45°E 14.2'	N-S RANDOM EAST 43.5'	N-S RANDOM EAST 55'

FD 1/2 REOD W/ RLS CAP 824595 S02°W 53.80'

Signed by Carl F. Roser 12-09-93 Date \_\_\_\_\_

Surveyor's Michigan License No. 12028

