

**LAND CORNER RECORDATION CERTIFICATE**  
**Filing Requirement of Act 74, Mich. P.A. 1970**

For corners in  
**EMMET**

(County)

Located In:

Corner Code *≠≠*

1. Public Land Survey

T 38N R 5W

D-3, D-4

T \_\_\_\_\_ R \_\_\_\_\_

T \_\_\_\_\_ R \_\_\_\_\_

T \_\_\_\_\_ R \_\_\_\_\_

T \_\_\_\_\_ R \_\_\_\_\_

2. Property Controlling  
in Section

S \_\_\_\_\_ T \_\_\_\_\_ R \_\_\_\_\_

S \_\_\_\_\_ T \_\_\_\_\_ R \_\_\_\_\_

3. Miscellaneous  
Property in Sec.

S 7 USMC \_\_\_\_\_ R \_\_\_\_\_

S 8 USMC \_\_\_\_\_ R \_\_\_\_\_

\*2032° N OF C-5

\*\*425° N OF D-3

Register of Deeds Stamp & File Number

4. Lot No. \_\_\_\_\_, Recorded Plat \_\_\_\_\_

5. Private Claims \_\_\_\_\_

I, CARL F. ROSER, in a field survey on APRIL 19, 19 93, do hereby certify that under requirements of P.A. 74, Michigan P.A. of 1970, the corner points mentioned in lines 1 and 2 above were in conformance with regulations and rules therefore as required in the current manual of survey instructions of the United States Department of the Interior, Bureau of Land Management or by a decree of a Court of Law and/or that the corner points mentioned in lines 3, 4 and 5 above were in conformance with the rules of the Michigan Board of Land Surveyors or by a Decree of a Court of Law; established, re-established, monumented, re-monumented, recovered, found as expressed below:

NOTE: Not more than 4 corners, all in the same town and range, may be recorded on this certificate.

A. Description of original monument and accessories and/or subsequent restoration:

D-3

D-4

(NO EVIDENCE OF G.L.D. CORNER, B.T.'S, LINE TREES & TOPOGRAPHY, AS CALLED OUT IN THE G.L.D. LINE NOTES; UNLESS NOTED IN ITEM "B" BELOW.)

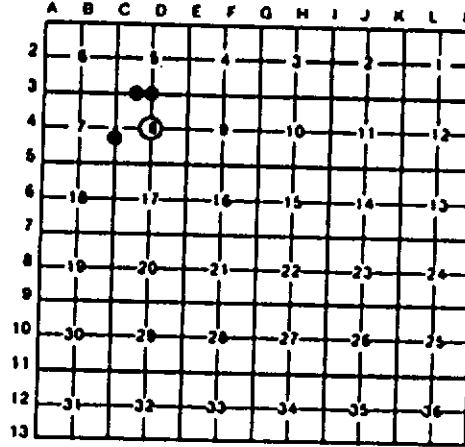

B. Description of corner evidence found and/or method applied in restoring or reestablishing corner:

D-3

D-4

RESTORED 1/4 COR AT PROP NEAS TO GLO & DN LINE BETW RECOVERED USMC TO WEST & FD 1902 CO SURVEYOR N. PALMER, NE 8-8. (PALMER HAD ORIG GLO COR).

ESTAB'D CTR S-8 AT INTERSEC OF 1/4 LINES; DIRECTION OF E-W 1/4 LINE IS MEAN OF N LINE & S LINE OF 8-8. CTR OF B.TOP CO RD (LAKEVIEW RD) IS 445' N.

RESTORED USMC AT RECORD GLO DISTANCE (30.80 CHS) N'LY OF SW 8-8 & ON SECTION LINE BETW SEC'S 7 & 8 (DIRECTION OF SEC LINE BASED ON PROJECTED MEAN OF E LINE & N-S 1/4 LINE OF 8-8). CTR BLACKTOP CO ROAD (LAKESHORE DR) IS N39°W, 32.5'.

RESTORED U.S. MEANDER COR ON SEC LINE COMM TO SEC'S 5 & 8 AT POSITION OF FOUND (HOLLOW) 16' N PINE STP 16LO CALLS FOR 8' PINE ON MARGIN OF LAKE. WATER'S EDGE (L.MICH 1/3/91), C-ENE & NSW, IS 380' ± N AND 225' ± N. FOR ADD'L TIES TO OLD VEGETATION LINE AND LAKESHORE RIDGES, SEE FIELD NOTES.

C. Description of monument for corner and accessories established to perpetuate locating the position of the corner:

D-3

D-4

SET DNR MON & CED POST.

DR 5/8" X 3/4" REROD W/RLS CAP. SET CED POST W/LOC TAG.

SET DNR MON & 8' STUD STEEL FENCE POST.

SET DNR MON & CED POST IN FD W PINE STP.

8" CEDAR N45°E 11.5'  
12" MAPLE S80°E 14.5'  
10" CEDAR S10°W 44.8'  
8" CEDAR N80°W 29.4'  
E-W RAND SOUTH 48'

11" SUB MAPLE N55°E 30.4'  
5" MAPLE S18°E 19.2'  
22" R OAK S45°W 1.1'  
DR 5/8" X 3/4" REROD W/RLS CAP & STL FN POST N00°13'W 400.0'

DR 5/8" X 3/4" REROD & 8' STL FN POST N39°06'16"W 63.14'  
8" MAPLE S76°E 19.28'  
16" TW OAK S44°E 46.20'  
15" OAK S38°W 21.19'

5" SUB MAPLE N15°E 10.6'  
6" CEDAR N60°E 28.2'  
5" CEDAR S15°W 44.5'  
13" MAPLE S50°W 16.1'  
E-W RANDOM SOUTH 56'  
N1/4 8-8 S89°15'30"E 425.50

Signed by Carl F. Roser 12-09-93

Surveyor's Michigan License No. 12028

Date

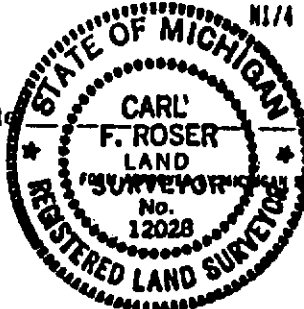

STATE BOARD OF LAND SURVEYORS, JAN. 20, 1971  
REVISED MAY 14, 1975  
REVISED JAN., 1983