

LAND CORNER RECORDATION CERTIFICATE
Filing Requirement of Act 74, Mich. P.A. 1970

For corners in
ENNET

County	Located In:	Corner Code
1. Public Land Survey	T 38N R 5W	H-3, H-4
	T _____ R _____	_____
	T _____ R _____	_____
	T _____ R _____	_____
2. Property Controlling in Section	S 10 T _____ R _____	2
	S 3 T _____ R _____	15
3. Miscellaneous Property in Sec.	S _____ T _____ R _____	_____
	S _____ T _____ R _____	_____

Register of Deeds Stamp & File Number

4. Lot No. _____, Recorded Plat _____
 5. Private Claims _____

I, C.F. ROSE in a field survey on SEPT. 25, 19 90, do hereby certify that under requirements of P.A. 74, Michigan P.A. of 1970, the corner points mentioned in lines 1 and 2 above were in conformance with regulations and rules thereto as required in the current manual of survey instructions of the United States Department of the Interior, Bureau of Land Management or by a decree of a Court of Law and/or that the corner points mentioned in lines 3, 4 and 5 above were in conformance with the rules of the Michigan Board of Land Surveyors or by a Decree of a Court of Law; established, re-established, monumented, re-monumented, recovered, found as expressed below:

NOTE: Not more than 4 corners, all in the same town and range, may be recorded on this certificate.

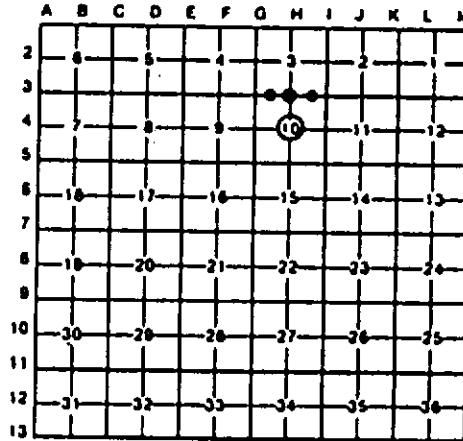

A. Description of original monument and accessories and/or subsequent restoration: (NO EVIDENCE OF G.L.O. CORNER, B.T.'S, LINE TREE'S OR TOPOGRAPHY, AS CALLED OUT IN THE G.L.O. LINE NOTES; UNLESS NOTED IN ITEM "B" BELOW)

B. Description of corner evidence found and/or method applied in restoring or reestablishing corner:

H-3	H-4	2	15
REESTAB. N1/4 COR OF SEC. 10, EQUIDISTANT AND ON LINE BETWEEN NE COR AND NW COR OF SEC. 10. CTR OF DRIVEWAY TO CABIN IS 202'± S. CTR OF DIRT RD (C-N10°W) IS 26' W. (REFERENCE: DNR SUR MAP OF SEC'S 3 & 10, T38N-R5W AND SUR. REPORT).	ESTABLISHED CTR OF SEC 10 AT INTERSECTION OF 1/4 LINES. CTR OF B.TOP RD LOOKING W'LY IS 170' S. CTR OF B.TOP RD LOOKING S'LY IS 18' E. (REFERENCE: DNR SUR MAP OF SEC'S 3 & 10, T38N-R5W, AND SUR REPORT).	ESTABLISHED NW CORNER OF E1/2 OF NE1/4 OF SEC. 10; PER STD BLM INSTRUCTION'S FOR SEC SUBN'S. (REFERENCE: DNR SUR. MAP OF SEC'S 3 & 10, T38N-R5W, AND SUR REPORT).	ESTAB. SE COR OF SW1/4 OF SW1/4 OF SEC 3; PER STD B.L.M. INSTRUCTION'S FOR SEC SUB'N. (REFERENCE: DNR SUR MAP OF SEC'S 3 & 10, T38N-R5W AND SURVEY REPORT).

C. Description of monument for corner and accessories established to perpetuate locating the position of the corner:

H-3	H-4	2	15
SET DNR MON AND CEDAR POST. 3'R. OAK N10°E 17.8'	DROVE 5/8"x 34" REROD W/LS CAP. 16'R. OAK N20°W 65.90'	DROVE 5/8"x 34" REROD W/LS CAP & SET CEDAR POST W/LOC TAG. 7"W. ASH N10°W 20.8'	DROVE 5/8"x 34" REROD W/LS CAP AND SET CEDAR POST W/LOC TAG. 12"TW. BEECH S73°W 24.05'
12"S. MAPLE S55°E 34.1'	7"TW. S. MAPLE N40°W 30.78'	14"S. MAPLE N50°E 15.6'	14"W. BIRCH (CLP) N05°W 48.24'
CHIBLED + IN NLY END 6'x 8'x 5' HIGH ROCK S15°W 77.0'	7"ELM S60°W 50.40'	13"BEECH S65°E 12.3'	10" OAK N70°E 52.48'
5' & 10" S. MAPLE N60°W 2.4'	BALL HITCH ON HOUSE TRAILER S18°E 86.6'	N FACE 3'x 2 1/2'± x 2 1/2' ABOVE GRD ROCK. S05°E 39.4'	CTR E-W GRAVEL RD IN CURVE SOUTH 80'
FD 1/2"x 18" REROD S00°04'W 205.3'	DROVE 1"x 20" GALV. PIPE FOR RD P.I. S05°41'E 171.15'		FD WELL POINT (S. OF ROAD) S07°28'W 98.78'

Signed by Carl F. Rose 4-16-93
 Surveyor's Michigan License No. 12028

