

LAND CORNER RECORDATION CERTIFICATE
Filing Requirement of Act 74, Mich. P.A. 1970

For corners in

EMMET

(County)

Located In:

Corner Code ##

- | | | |
|------------------------------------|-----------------------------|-----------------|
| 1. Public Land Survey | T <u>38N</u> R <u>5W</u> | <u>1-3, 1-4</u> |
| | T _____ R _____ | _____ |
| | T _____ R _____ | _____ |
| | T _____ R _____ | _____ |
| 2. Property Controlling in Section | S <u>10</u> T _____ R _____ | <u>9</u> |
| | S <u>11</u> T _____ R _____ | <u>10</u> |
| 3. Miscellaneous Property in Sec. | S _____ T _____ R _____ | _____ |
| | S _____ T _____ R _____ | _____ |

Register of Deeds Stamp & File Number

4. Lot No. _____, Recorded Plat _____
5. Private Claims _____

I, C.F. ROSER, in a field survey on SEPT. 25, 19 90, do hereby certify that under requirements of P.A. 74, Michigan P.A. of 1970, the corner points mentioned in lines 1 and 2 above were in conformance with regulations and rules therefore as required in the current manual of survey instructions of the United States Department of the Interior, Bureau of Land Management or by a decree of a Court of Law and/or that the corner points mentioned in lines 3, 4 and 5 above were in conformance with the rules of the Michigan Board of Land Surveyors or by a Decree of a Court of Law; established, re-established, monumented, re-monumented, recovered, found as expressed below:

NOTE: Not more than 4 corners, all in the same town and range, may be recorded on this certificate.

A. Description of original monument and accessories and/or subsequent restoration:
 (NO EVIDENCE OF G.L.O. CORNER, D.T.'S, LINE TREE'S OR TOPOGRAPHY, AS CALLED OUT IN THE G.L.O. LINE NOTES; UNLESS NOTED IN ITEM "B" BELOW)

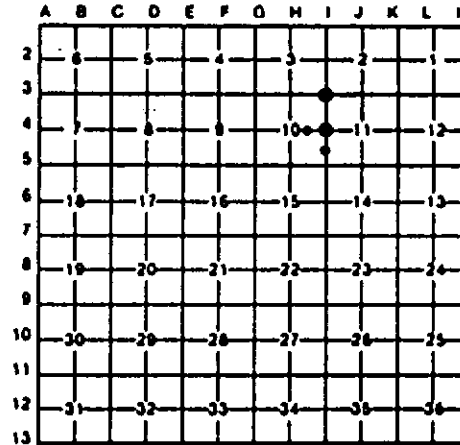

B. Description of corner evidence found and/or method applied in restoring or reestablishing corner:

- | | | | |
|---|--|--|--|
| I-3
REESTAB. NE COR OF SEC 10 BY DOUBLE PROP MEA TO G.L.O., ONE MILE N, ONE MILE S, ONE MILE W, AND GLO STREAM TIE 35 CH'S E. (REFERENCE: DNR SUR MAP OF SEC'S 3 & 10, T38N-R5W & SUR. REPORT). | I-4
REESTAB E1/4 COR OF SEC 10, EQUIDISTANT AND ON LINE BETWEEN SE COR & NE COR OF SEC 10. FD THIN WALL PIPE (PLACED BY LAND OWNER) BY OLD COR FN POST BOTTOM, N83°56'E, 86.8'. (REFERENCE: DNR SUR MAP OF SEC'S 3 & 10, T38N-R5W, & SURVEY REPORT). | 9
ESTAB. SW COR OF E1/2 OF NE1/4 OF SEC 10; PER STD B.L.M. INSTRUCTIONS FOR SEC SUB'NS. FD OLD N-S, B-W, IN TREES, EAST, 5'±. (REFERENCE: DNR SUR MAP OF SEC'S 3 & 10, T38N-R5W, & SURVEY REPORT). | 10
ESTAB. SW CORNER OF N1/2 OF SW1/4 OF SEC 11; PER STD B.L.M. INSTRUCTIONS FOR SEC SUB'NS. FD OLD COR FN POST BOTTOM (FN REMAIN'S E & S), N83°46'E, 92.4'. (REFERENCE: DNR SUR MAP OF SEC'S 3 & 10, T38N-R5W, & SURVEY REPORT). |
|---|--|--|--|

C. Description of monument for corner and accessories established to perpetuate locating the position of the corner:

- | | | | |
|---|--|--|---|
| I-3
SET DNR MON & CEDAR POST.
4"MAPLE N45°E 23.2'
9"MAPLE ON SE SIDE OF OLD
36" N. PINE STP S70°E 14.6'
18" CEDAR SOUTH 13.0'
10"MAPLE S55°W 22.0'
N-S RANDOM EAST 66.5'
FD 1/2" ROD S08°22'E 419.5' | I-4
SET DNR MON & CEDAR POST.
4"ASH N20°W 21.6'
16"MAPLE N50°E 13.8'
11"MAPLE S35°E 5.0'
9"CEDAR S25°W 7.6'
N-S RANDOM EAST 35' | 9
DROVE 5/8" REROD W/LS CAP & SET CEDAR POST W/LOC TAG.
8"TM. MAPLE N45°W 23.5'
5"TM. BEECH N30°E 14.4'
12" BEECH S75°E 4.8'
6" S. MAPLE S40°W 18.9' | 10
DROVE 5/8" x 3/4" REROD W/LS CAP & SET CEDAR POST W/LOC TAG.
12"TM. S. MAPLE N55°W 44.5'
12"MAPLE N15°E 36.9'
16"MAPLE S45°E 108.7'
15"SCOTCH PINE S25°W 28.9' |
|---|--|--|---|

Signed by Carl F. Roser Date 4-16-93

Surveyor's Michigan License No. 12028

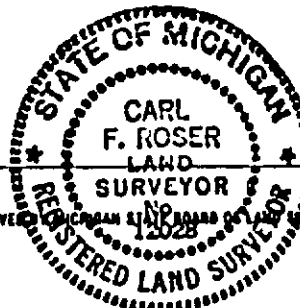

FORM APPROVED BY MICHIGAN STATE BOARD OF LAND SURVEYORS, JAN. 26, 1971
 REVISED MAY 14, 1975
 REVISED JAN., 1983