

LAND CORNER RECORDATION CERTIFICATE
Filing Requirement of Act 74, Mich. P.A. 1970

For corners in
EMMET

(County)	Located In:	Corner Code -#
1. Public Land Survey	T <u>38N</u> R <u>5W</u>	<u>J-3, K-3</u>
	T _____ R _____	<u>K-4</u>
	T _____ R _____	_____
	T _____ R _____	_____
2. Property Controlling in Section	S <u>11</u> T _____ R _____	<u>7</u>
	S _____ T _____ R _____	_____
3. Miscellaneous Property in Sec.	S _____ T _____ R _____	_____
	S _____ T _____ R _____	_____

Register of Deeds Stamp & File Number

4. Lot No. _____, Recorded Plat _____
 5. Private Claims _____

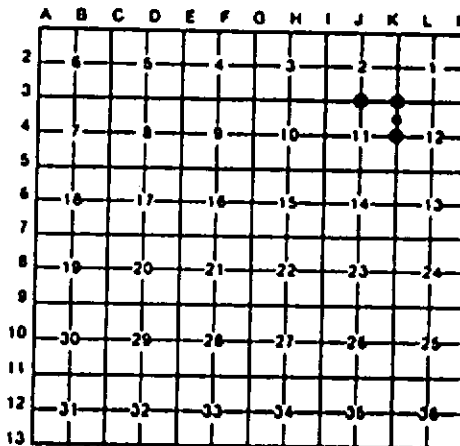

I, C.F. ROSE, in a field survey on MAY, 14, 19 92, do hereby certify that under requirements of P.A. 74, Michigan P.A. of 1970, the corner points mentioned in lines 1 and 2 above were in conformance with regulations and rules therefore as required in the current manual of survey instructions of the United States Department of the Interior, Bureau of Land Management or by a decree of a Court of Law and/or that the corner points mentioned in lines 3, 4 and 5 above were in conformance with the rules of the Michigan Board of Land Surveyors or by a Decree of a Court of Law; established, re-established, monumented, re-monumented, recovered, found as expressed below:

NOTE: Not more than 4 corners, all in the same town and range, may be recorded on this certificate.

A. Description of original monument and accessories and/or subsequent restoration: (NO EVIDENCE OF G.L.O. CORNERS, B.T.'S, LINE TREE'S OR TOPOGRAPHY, AS CALLED OUT IN THE G.L.O. LINE NOTES; UNLESS NOTED IN ITEM "B" BELOW)

B. Description of corner evidence found and/or method applied in restoring or reestablishing corner:

J-3	K-3	K-4	7
REESTAB. 1/4 COR COMM TO SEC'S 2 & 11, EQUIDISTANT & ON LINE BETWEEN NE COR & NW COR OF SEC 11; COR BY THIS PROCEDURE FITS G.L.O. TIE WEST TO W. SIDE OF 15 LINK STREAM (C-NW), 325' ± (GLO=335' TO NEAREST CHAIN).	FD AND ACCEPTED 1/2" REROD (BY LS, JOHN FERGUSON), FOR SE COR OF SEC 2. FD OLD 4"x 4"x 24" LONG POST, ON GROUND; FERGUSON FD THIS IN 1980. J.F.'S 3-BALSAM WITS ARE NOW SPRUCE STUMPS.	REESTAB. 1/4 CORNER COMM TO SEC'S 11 & 12, EQUIDISTANT & ON LINE BETWEEN NE COR & SE COR OF SEC 11. FN COR, WEST END OF FN EAST & S. END OF OLD FN REMAINS NORTH, IS 15' SOUTH.	ESTAB. SE CORNER OF NE 1/4 OF SEC 11; PER STD B.L.M. INSTRUCTIONS FOR SEC SUBN'S. OLD FN COR REMAINS (FN W & N) IS 3' E AND 39' S. OLD FN COR REMAINS (S & E) IS 3' E AND 52' S.

C. Description of monument for corner and accessories established to perpetuate locating the position of the corner:

J-3	K-3	K-4	7
DROVE 1"x 96" GALV. PIPE WITH ALUMN DNR CAP; SET CEDAR POST.	FD 1/2" REROD W/LS CAP, ADDED DNR MON AND SET CEDAR POST.	SET DNR MON & CEDAR POST.	DROVE 5/8"x 34" REROD W/LS CAP & SET CEDAR POST W/LOC TAG.
8" TAMARACK N75°W 28.2'	9" CEDAR N50°W 10.5'	3" CEDAR N45°W 25.3'	8" MAPLE N55°W 20.6'
5" TAMARACK N40°W 18.2'	9" CEDAR N30°E 20.8'	3" CEDAR N15°E 16.9'	13" MAPLE N35°W 4.8'
4" TAMARACK N05°E 9.6'	12" CEDAR N05°E 10.2'	13" S. MAPLE S60°E 3.9'	4" CEDAR S75°E 81.6'
2" CEDAR EAST 6.8'	12" CEDAR S10°W 15.4'	3" CEDAR S75°W 1.4'	4" N. PINE S25°E 67.8'
7" TAMARACK S45°W 22.4'		FD 1" SQ IRON TUBE BY FN COR S02°45'W 15.19'	

*= LS, J. FERGUSON WIT (1980)

Signed by Carl F. Roser 4-16-93 Date _____
 Surveyor's Michigan License No. 12028

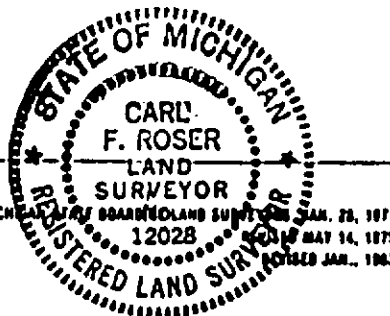

FORM APPROVED BY MICHIGAN BOARD OF LAND SURVEYORS JAN. 28, 1971
 MAY 14, 1975
 REGISTERED JAN., 1963