

**LAND CORNER RECORDATION CERTIFICATE**  
**Filing Requirement of Act 74, Mich. P.A. 1970**

For corners in  
**EMMET**  
 (County)

Located In: \_\_\_\_\_ Corner Code *##*

1. Public Land Survey	T <u>38N</u> R <u>5W</u>	<u>K-7, L-6</u>
	T _____ R _____	<u>L-7</u>
	T _____ R _____	_____
	T _____ R _____	_____
2. Property Controlling in Section	S <u>13</u> T _____ R _____	<u>9</u>
	S _____ T _____ R _____	_____
3. Miscellaneous Property in Sec.	S _____ T _____ R _____	_____
	S _____ T _____ R _____	_____

Register of Deeds Stamp & File Number

4. Lot No. \_\_\_\_\_, Recorded Plat \_\_\_\_\_  
 5. Private Claims \_\_\_\_\_

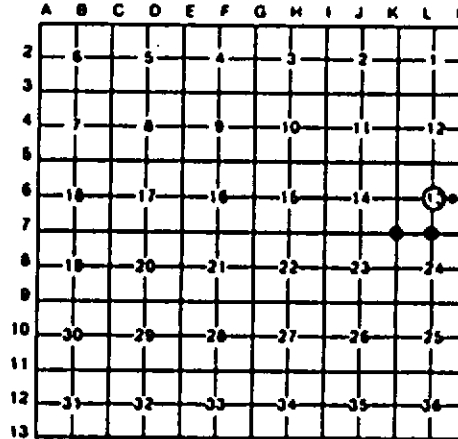

I, CARL F. ROSER, in a field survey on JULY 19, 19 93, do hereby certify that under requirements of P.A. 74, Michigan P.A. of 1970, the corner points mentioned in lines 1 and 2 above were in conformance with regulations and rules therefore as required in the current manual of survey instructions of the United States Department of the Interior, Bureau of Land Management or by a decree of a Court of Law and/or that the corner points mentioned in lines 3, 4 and 5 above were in conformance with the rules of the Michigan Board of Land Surveyors or by a Decree of a Court of Law; established, re-established, monumented, re-monumented, recovered, found as expressed below:

**NOTE:** Not more than 4 corners, all in the same town and range, may be recorded on this certificate.

A. Description of original monument and accessories and/or subsequent restoration:  
 9 L-7 L-6 K-7

(NO EVIDENCE OF G.L.O. CORNER, B.T.'S, LINE TREES & TOPOGRAPHY, AS CALLED OUT IN THE G.L.O. LINE NOTES; UNLESS NOTED IN ITEM "B" BELOW.)

B. Description of corner evidence found and/or method applied in restoring or reestablishing corner:

9 ESTAB NW COR OF NE 1/4 OF SE 1/4 OF S-13 PER STD BLN INSTRUCTIONS. THE FD FERGUSON 1/2" X 20" REROD IS 0.15 NE OF OUR 3/8" X 34" REROD. PUSHED 1/2" REROD DOWN INTO GRD. LEFT STUDDED STEEL FN POST & OUR CED POST AS GUARD. NICK BEYOUNG'S 1/2" REROD IS S80 E, 4.6'.	L-7 REESTAB S 1/4 S-13, EQUIDISTANT & ON LINE BETW SEC CORs TO E & W. RLS JOHN FERGUSON USED THIS COR TO SUBDIVIDE S-13. ALSO SEE K-7 & M-7. E-W B-W ON OCCASIONAL TELE POLES CUT INTO FN POSTS IS 35' ± NORTH. N-S SMOOTH WIRE ON TREES IS 176' ± 10' WEST.	L-6 ESTAB CTR OF S-13 AT INTERSEC OF 1/4 LINES. CTR OF 18" WIDE E-W GRAVEL RD IS 42' SOUTH. OLD CROOKED FN REMAINS N'LY ARE 19' ± EAST. OLD R/W FN N'LY (ON N SIDE RD, MOSTLY DOWN) IS 10' ± SOUTH. OLD FN REMAINS S'LY (S OF E-W RD) ARE 39' ± EAST. CTR OF SEC, AS ESTAB, USED BY RLS J. FERGUSON IN SUB'N OF S-13 IN 1992.	K-7 FD 1/2" REROD FOR SW COR OF S-13 BY RLS 023514, BERYL JONES. ACCEPTED AS SEC COR. COR FALLS IN OLD E-W, W-N, FN REMAINS. OLD B-W FN REMAINS WEST ARE 16' ± N. COR IS IN LINE W/OLD FN REMAINS TO N. THIS COR APPEARS TO BE THE COR AS TIED BY REN G. SAITON IN 1922 SUR OF TWP LINE COMMON TO T38N-R4 & 5W. NOTES IN BLISS TWP HALL AS OF 10/12/89.
---	---	--	--

C. Description of monument for corner and accessories established to perpetuate locating the position of the corner:

9 FD 1/2" REROD W/RLS CAP & STEEL FN POST. ADDED 3/8" X 34" REROD W/RLS CAP & SET CED POST W/LDC TAG.	L-7 SET DNR MON & CEDAR POST 6"S.MAPLE N15°E 27.0' 7"S.MAPLE N85°E 25.2' 4"S.MAPLE S20°W 12.5' 5"TW.S.MAPLE S60°W 29.6'	L-6 DROVE 3/8"x 34" REROD W/RLS CAP & TWO SHORT LOOPS STEEL CAHIN, SET CEDAR POST POWER POLE N25°E 27.54' 2"BALSAM S40°E 8.61' 9"ELM S75°W 49.20' FD 3/4"x 28" SOLID ROUND IRON, BURIED IN GRAVEL ROAD. S40°53'E 46.16'	K-7 FD 1/2" REROD W/RLS CAP. REPLACED W/DNR MON & CED POST. #11" SUG MAPLE N65°W 7.43' #12" SUG MAPLE S60°E 12.24' #16" SUG MAPLE S15°E 13.55' #10" SUG MAPLE S55°W 12.11'
--	--	---	---

Signed by Carl F. Roser Date 12-09-93  
 Surveyor's Michigan License No. 12028

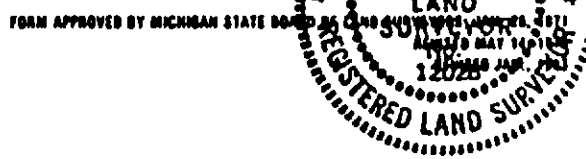

FORM APPROVED BY MICHIGAN STATE BOARD OF LAND SURVEYORS, 2011