

LAND CORNER RECORDATION CERTIFICATE
Filing Requirement of Act 74, Mich. P.A. 1970

For corners in
EMMET
(County)

Located In: _____ Corner Code ##

- | | | | | | |
|------------------------------------|---|------------|---|-----------|-----------------|
| 1. Public Land Survey | T | <u>38N</u> | R | <u>5W</u> | <u>I-6, K-6</u> |
| | T | _____ | R | _____ | _____ |
| | T | _____ | R | _____ | _____ |
| | T | _____ | R | _____ | _____ |
| 2. Property Controlling in Section | S | _____ | T | _____ | R |
| | S | _____ | T | _____ | R |
| 3. Miscellaneous Property in Sec. | S | _____ | T | _____ | R |
| | S | _____ | T | _____ | R |

Register of Deeds Stamp & File Number

4. Lot No. _____, Recorded Plat _____
 5. Private Claims _____

I, CARL F. ROSER, in a field survey on APRIL 20, 1993, do hereby certify that under requirements of P.A. 74, Michigan P.A. of 1970, the corner points mentioned in lines 1 and 2 above were in conformance with regulations and rules therefore as required in the current manual of survey instructions of the United States Department of the Interior, Bureau of Land Management or by a decree of a Court of Law and/or that the corner points mentioned in lines 3, 4 and 5 above were in conformance with the rules of the Michigan Board of Land Surveyors or by a Decree of a Court of Law; established, re-established, monumented, re-monumented, recovered, found as expressed below:

NOTE: Not more than 4 corners, all in the same town and range, may be recorded on this certificate.

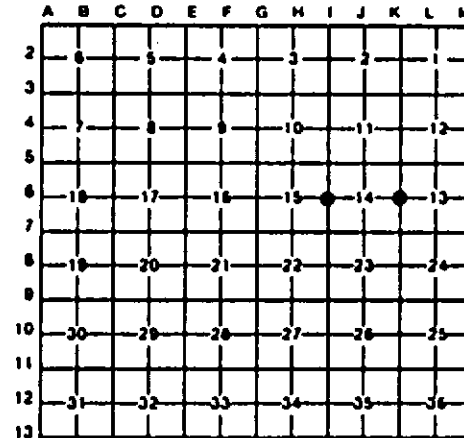

A. Description of original monument and accessories and/or subsequent restoration:

I-6	I-6 CONTINUED	K-6	K-6 CONT.
(NO EVIDENCE OF G.L.O. CORNER, B.T.'S, LINE TREES & TOPOGRAPHY, AS CALLED OUT IN THE G.L.O. LINE NOTES; UNLESS NOTED IN ITEM "B" BELOW.)			

B. Description of corner evidence found and/or method applied in restoring or reestablishing corner:

I-6	I-6 CONTINUED	K-6	K-6 CONT.
RESTORED 1/4 COR COMM TO SEC'S 14 & 15 PER CO SURVEYOR S.B. MAIN SUR & SEC SUB'M OF SEC 15. JULY 1911; MAIN NOTES ON RECORD AT REG DEEDS SAY "GOVT B.T. STUMP FD & STK." WE SET ON LINE & DBL DISTANCE ACROSS FD S.G. MAIN CTR DF S-15 & FD S.G.M. E 1/8 COR ON E-W 1/4 LINE; WHICH ALSO FITS S.G.M. DISTANCE & DIRECTION ACROSS FD SGM W 1/4 & CTR DF S-15.	CORNER IS IN LINE WITH OLD E-W FN TO WEST AND 1-ROD EAST OF OLD FN TO SOUTH. COR IS IN LINE WITH CTR DF GRAVEL ROAD LOOKING TO NORTH & TO EAST. ALSO SEE OTHER COMPARATIVE MEASURE AROUND S-15, TO S.G.M.	FD 3/4" IR ROD; FITS TWO CO. RD COMM. WITS. RLS JOHN FERGUSON USED THIS COR TO SUBDIVIDE S-13 IN 1982. ROSER & O'HARA FD THIS COR WHILE TRAVERSING ON 4/27/89. COR FALLS IN GRAVEL ROAD (IN CURVE) AND IS IN LINE WITH CTR DF B.TOP ROAD LOOKING TO NORTH. FOR ADDITIONAL INFORMATION ON THIS CORNER SEE WORKING DRAWING	(PROJECT 31-93290) AND FIELD NOTES, PG 109 (MI. D.N.R.).

C. Description of monument for corner and accessories established to perpetuate locating the position of the corner:

I-6	I-6 CONTINUED	K-6	K-6 CONT.
DROVE 5/8" x 18" REROD N/RLS CAP. 3" CHERRY N15°W 23.17' CED POST N/SIGM S70°W 22.55' 11" W BIRCH IN CLUMP S S05°W 12.38' POWER POLE N30°E 69.76'		FD 3/4" IRON ROD. #23" SUB MAPLE N50°W 53.79' 13" SUB MAPLE S70°E 94.22' 3" SPRUCE S35°E 45.33' #11" TW BEECH S10°W 39.35'	
		EMMET CO. ROAD COMM. WIT.	

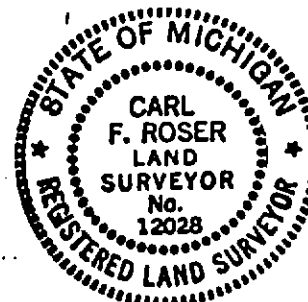

Signed by Carl F. Roser 12028 12-09-93 Date _____
 Surveyor's Michigan License No. _____