

**LAND CORNER RECORDATION CERTIFICATE**  
**Filing Requirement of Act 74, Mich. P.A. 1970**

For corners in  
ENHET  
 (County)

Located In: Corner Code = 11

|                                    |   |            |   |           |                 |
|------------------------------------|---|------------|---|-----------|-----------------|
| 1. Public Land Survey              | T | <u>36N</u> | R | <u>5W</u> | <u>H-7, I-7</u> |
|                                    | T |            | R |           |                 |
|                                    | T |            | R |           |                 |
|                                    | T |            | R |           |                 |
| 2. Property Controlling in Section | S | <u>15</u>  | T |           | <u>16</u>       |
|                                    | S |            | T |           |                 |
| 3. Miscellaneous Property in Sec.  | S |            | T |           |                 |
|                                    | S |            | T |           |                 |

Register of Deeds Stamp & File Number

4. Lot No. \_\_\_\_\_, Recorded Plat \_\_\_\_\_  
 5. Private Claims \_\_\_\_\_

I, CARL F. ROSER, in a field survey on APRIL 20, 1993, do hereby certify that under requirements of P.A. 74, Michigan P.A. of 1970, the corner points mentioned in lines 1 and 2 above were in conformance with regulations and rules therefore as required in the current manual of survey instructions of the United States Department of the Interior, Bureau of Land Management or by a decree of a Court of Law and/or that the corner points mentioned in lines 3, 4 and 5 above were in conformance with the rules of the Michigan Board of Land Surveyors or by a Decree of a Court of Law; established, re-established, monumented, re-monumented, recovered, found as expressed below:

NOTE: Not more than 4 corners, all in the same town and range, may be recorded on this certificate.

A. Description of original monument and accessories and/or subsequent restoration:  
 H-7 I-7 I-7

(NO EVIDENCE OF G.L.O. CORNER, B.T.'S, LINE TREES & TOPOGRAPHY, AS CALLED OUT IN THE G.L.O. LINE NOTES; UNLESS NOTED IN ITEM "B" BELOW.)

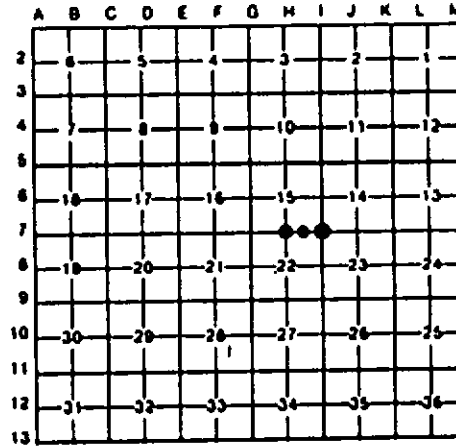

16  
 ("B" CONTINUED)  
 SUR RECORDS ARE AT REG DEEDS. COR FALLS 4' SOUTH OF CTR OF E-W BIT SURFACE RD AND IS IN LINE WITH OLD N-S FIELD BERM TO NORTH.

B. Description of corner evidence found and/or method applied in restoring or reestablishing corner:

|   |  |  |  |
|---|--|--|--|
| H-7   | I-7  | I-7  | <u>16</u>  |
| FD 3/4" ROUND IR FOR S 1/4 COR S-15. FITS CO SUR S.G. MAIN 1911 SUR OF S-15 (SGM SAYS "FD OLD POST IN CUT IN HMY. FENCES ALL BUILT TO IT & CLAIMED TO HAVE BEEN KEPT UP FROM GOVT DRBS BY SEVERAL OLD RESIDENTS". NOTES ON RECORD AT REG DEEDS.) COR FALLS IN CTR OF E-W BIT RD & FITS TRIPLE ELM STUMP NW, RD CORN NBT. COR IS IN LINE W/FM'S TO N & S | RESTORED SE COR OF S-15, ON LINE & DBL DISTANCE ACROSS FD 1/8 COR & FD 1/4 COR TO WEST; PER CO. SURVEYOR, S.G. MAIN, 1911. FD RLS MIKE TROWBRIDGE'S 1/2" X 4" REROD (SET PREVIOUS WINTER-FROZEN GRD) AT ABOVE NOTED POSITION, REPLACED HIS 1/2" X 4" REROD W/1/2" X 18" REROD & USED HIS RLS CAP. CTR OF E-W BIT SURFACE (CONTINUED) | ROAD (IN CURVE) IS 11' SOUTH. S.G.M. HAD ORIG G.L.O. SE & S 1/4 S-15 & SET E. 1/8 ON SO LINE AT N.O.L.; HIS SUR IS ON RECORD AT REG DEEDS. | RECOVERED 1 1/4" X 14" BOLT 3.4' BELOW RD SURFACE. PULLED BOLT & REPL W/ 1" X 36" PIPE. SET BOLT ON TOP OF PIPE; THE BOLT BEING 0.3' BELOW ROAD SURFACE. THIS BOLT WAS SET BY CO SUR. S.G. MAIN IN SUR & SEC SUB'N OF S-15 IN JULY 1911. SAID BOLT BEING SET FOR 1/8 COR (S.P.) BETW THE S 1/4 COR & SE COR OF S-15. SGM'S S-15 (CONTINUED IN "A") |

C. Description of monument for corner and accessories established to perpetuate locating the position of the corner:

|   |   |     |   |
|---|---|-----|---|
| H-7   | I-7   | I-7 | <u>16</u>   |
| FD 3/4" ROUND IRON. #RR SPK IN RR TIE<br>COR FM POST NORTH 28.05'<br>#COR FM POST S 5°E 33.22'<br>#FN POST N40°E 37.88'<br>#4° ASPEN S15°W 31.14' | FD 1/2" REROD W/RLS CAP; REPLACED W/ 1/2" X 18" REROD.<br># 4° SUB MAPLE N10°E 31.23'<br>#10° SUB MAPLE N40°E 41.25'<br># 8° ASH N70°E 37.39'<br>10° SUB MAPLE S60°E 86.38' |     | FD 1 1/4" X 14" BOLT (SGM 1/8 COR).<br>#40° MAPLE N59°W 48.00'<br>#9° SUB MAPLE N45°E 38.00'<br>9° SUB MAPLE S30°W 33.38' |
| #RLS M. TROWBRIDGE WIT.   | #RLS MIKE TROWBRIDGE WITS.  |     | #S.G. MAIN 1911 WIT.<br>#RLS MIKE TROWBRIDGE WIT.   |

Signed by Carl F. Roser 12-09-93  
 Surveyor's Michigan License No. 12028

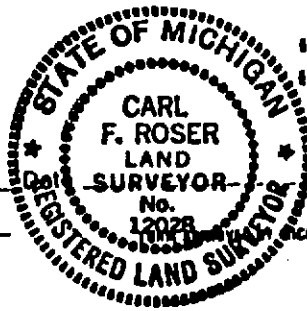

MICHIGAN STATE BOARD OF LAND SURVEYORS, JAN. 28, 1971  
 REVISED MAY 14, 1973  
 REVISED JAN., 1963