

LAND CORNER RECORDATION CERTIFICATE
Filing Requirement of Act 74, Mich. P.A. 1970

For corners in
EMMET
 (County)

Located In: _____ Corner Code H-6

1. Public Land Survey	T <u>38N</u> R <u>5W</u>	<u>H-6</u>
	T _____ R _____	_____
	T _____ R _____	_____
	T _____ R _____	_____
2. Property Controlling in Section	S <u>15</u> T _____ R _____	<u>3, 8, 9</u>
	S _____ T _____ R _____	_____
3. Miscellaneous Property in Sec.	S _____ T _____ R _____	_____
	S _____ T _____ R _____	_____

Register of Deeds Stamp & File Number

4. Lot No. _____, Recorded Plat _____
 5. Private Claims _____

I, CARL F. ROSE, In a field survey on APRIL 20, 19 93
 do hereby certify that under requirements of P.A. 74, Michigan P.A. of 1970, the corner points mentioned in lines 1 and 2 above were in conformance with regulations and rules therofore as required in the current manual of survey instructions of the United States Department of the Interior, Bureau of Land Management or by a decree of a Court of Law and/or that the corner points mentioned in lines 3, 4 and 5 above were in conformance with the rules of the Michigan Board of Land Surveyors or by a Decree of a Court of Law; established, re-established, monumented, re-monumented, recovered, found as expressed below:

NOTE: Not more than 4 corners, all in the same town and range, may be recorded on this certificate.

A. Description of original monument and accessories and/or subsequent restoration:

(NO EVIDENCE OF G.L.O. CORNER, B.T.'S, LINE TREES & TOPOGRAPHY, AS CALLED OUT IN THE G.L.O. LINE NOTES; UNLESS NOTED IN ITEM "B" BELOW.)

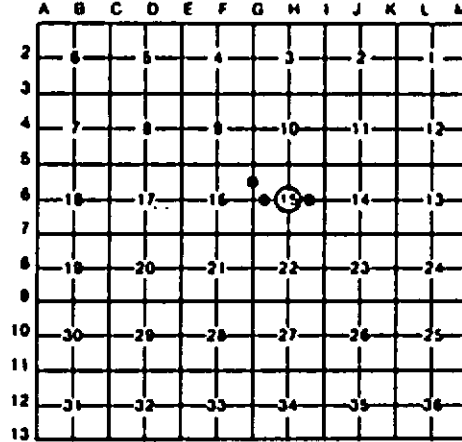

H-6
 (*B* CONTINUED)
 SIDE R.R. TIE. THIS PIPE (CTR S-15) FITS CO SURVEYOR S.G. MAIN SEC SUB'M OF S-15. JULY 1911; REC AT REG OF DEEDS.

B. Description of corner evidence found and/or method applied in restoring or reestablishing corner:

ESTAB SW COR OF NW 1/4 OF NW 1/4 OF S-15; PER STD B.L.M. INSTRUCTIONS. N-S TRAVERSE LINE 18 39' EAST. FD 3/8" PIPE (ON E SIDE OF OLD CED FN POST W/2 BRACE POLE NOTCHES); 89°30'E. 38.1'.

REESTAB SW COR OF SE 1/4 OF NW 1/4 OF S-15 MIDWAY AND ON LINE BETH FD CTR & W 1/4 COR OF S-15. COR FALLS ON N SIDE OF R.R. TIE FN POST (E-W FENCE); BY ROCK PILE TO SOUTH AND OLD ABANDONED KING POST (OLD, LARGE CED POST) WITH OLD WIRE AROUND IT ON THE GROUND. COR FITS SEC SUB'M OF S-15 BY CO SURVEYOR, S.G. MAIN, JULY 1911; RECORDED AT REG OF DEEDS.

DROVE 5/8" X 34" REROD AT NW SIDE OF OLD (LEANING) COR FN POST (FN REMAINS N & S); FOR SE COR OF W 1/2 OF NE 1/4 OF S-15. COR FITS SUR & SEC SUB'M OF S-15 BY CO SURVEYOR, S.G. MAIN, JULY 10 THRU 18, 1911 (EAST 1/8, S.P., E-W 1/4 LINE, CED POST ON SIDE OF MOUNTAIN - BEECH 10°. 845°N. 9°10' & BEECH 12°. N57°30'E. 13'5"); REC. AT REG OF DEEDS.

FD OLD THIN WALL PIPE, 2" O.D. & 8" OUT OF GRD ON W SIDE OF R.R. TIE FN POST (4 STD B-W, E-W AND ELEC FN SOUTH). DROVE REROD INSIDE 2" PIPE. FD OLD, LARGE (CED) KING POST W/WIRE AROUND IT ABANDONED ON GRD. R.R. TIE FN POST ONLY ONE IN VICINITY. COR IS AT NE COR OF HAY FIELD, WOODED TO N & E. NAILED ALUM LOCATION TAG ON S (CONTINUED IN "A")

C. Description of monument for corner and accessories established to perpetuate locating the position of the corner:

DROVE 5/8" X 34" REROD W/RLS CAP & SET CED POST W/LOC TAG.

DROVE 5/8" X 34" REROD W/RLS CAP.

DROVE 5/8" X 34" REROD W/RLS CAP & SET CED POST W/LOC TAG.

FD OLD 2" THIN WALL PIPE; ADDED 5/8" X 34" REROD W/RLS CAP.

8" SUB MAPLE N45°E 11.1'
 11" SUB MAPLE S50°E 23.4'
 16" SUB MAPLE S55°N 15.9'
 13" SUB MAPLE N70°N 17.4'

SE COR 3 1/2' X 4 1/2' X 3' TALL ROCK N75°W 4.8'
 6" SUB MAPLE N35°N 37.6'
 11" TN SUB MAPLE N25°E 14.8'
 NAILED LOC TAG ON R.R. TIE FN POST SOUTH 2'±
 14" SUB MAPLE S50°W 38.7'

22" BEECH S35°N 9.6'
 4" SUB MAPLE N15°W 7.0'
 10" SUB MAPLE S60°E 17.3'

6" SUB MAPLE N60°W 27.1'
 9" ASH N35°E 18.5'
 5" W BIRCH S50°E 38.1'

*SIDNEY G. MAIN 1911 WIT.

Signed by Carl F. Rose 12-09-93 Date _____
 Surveyor's Michigan License No. 12028

