

LAND CORNER RECORDATION CERTIFICATE
Filing Requirement of Act 74, Mich. P.A. 1970

For corners in
EMMET
 (County)

Located In: _____ Corner Code ≠#

- | | | | | | |
|------------------------------------|---|------------|---|-----------|------------------|
| 1. Public Land Survey | T | <u>30N</u> | R | <u>5W</u> | <u>B-7, C-6.</u> |
| | T | _____ | R | _____ | <u>C-7</u> |
| | T | _____ | R | _____ | _____ |
| | T | _____ | R | _____ | _____ |
| 2. Property Controlling in Section | S | <u>17</u> | T | _____ | <u>B</u> |
| | S | _____ | T | _____ | _____ |
| 3. Miscellaneous Property in Sec. | S | _____ | T | _____ | _____ |
| | S | _____ | T | _____ | _____ |
4. Lot No. _____, Recorded Plat _____
 5. Private Claims _____

Register of Deeds Stamp & File Number

I, CARL F. ROSER, in a field survey on JUNE 5, 1993, do hereby certify that under requirements of P.A. 74, Michigan P.A. of 1970, the corner points mentioned in lines 1 and 2 above were in conformance with regulations and rules therefore as required in the current manual of survey instructions of the United States Department of the Interior, Bureau of Land Management or by a decree of a Court of Law and/or that the corner points mentioned in lines 3, 4 and 5 above were in conformance with the rules of the Michigan Board of Land Surveyors or by a Decree of a Court of Law; established, re-established, monumented, re-monumented, recovered, found as expressed below:

NOTE: Not more than 4 corners, all in the same town and range, may be recorded on this certificate.

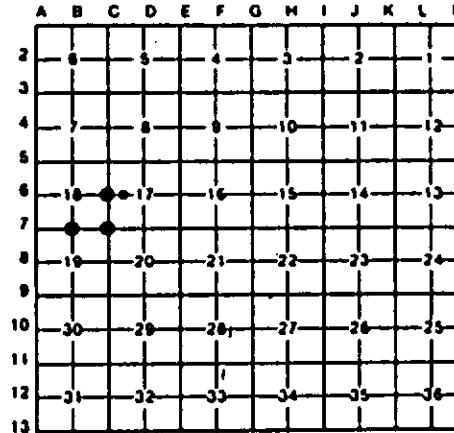

A. Description of original monument and accessories and/or subsequent restoration:

(NO EVIDENCE OF G.L.O. CORNER, B.T.'S, LINE TREES & TOPOGRAPHY, AS CALLED OUT IN THE G.L.O. LINE NOTES; UNLESS NOTED IN ITEM "B" BELOW.)

B. Description of corner evidence found and/or method applied in restoring or reestablishing corner:

- | | | | |
|--|--|---|--|
| B-7
FD & ACCEPTED BIDSTRUP (RLS #11360) REROD FOR 1/4 COR COMM TO SEC'S 18 & 19. SEE CERT SUR DATED APRIL 1977; LIBER 275, PG 644. | C-6
FD 3/4" PIPE & CED POST (ADDED DEPT MON & SET OUR OWN SQ'D TOP CED POST) FOR 1/4 COR COMM TO SEC'S 17 & 18. THIS PIPE WAS RECOVERED AND USED BY L.S., PE., DICK BIDSTRUP, IN JULY 1968, SUR & SEC SUB'M OF FRL SEC 18. IT WAS USED AGAIN BY BIDSTRUP IN SUR S-18 IN 1977. SEE LIBER 275 OF SUR'S, PG. 644. | C-7
PREVIOUS CONSERVATION DEPT COR OF RECORD (RLS KEN DSTLING), MAY 1961. ALSO FITS BIDSTRUP CERT SUR. L.332, PG 943 AND CO RD COMM MITS. CTR OF BIT SURFACE RD (IN CURVE) IS 1.5' NORTH. | B
ESTAB SE COR OF W 1/2 OF NW 1/4 OF S-17, PER STD BLM INSTRUCTIONS. COR FM POST WITH 3 STRAND B-W FN'S TO E. N & S (CATTLE IN WOODS TO SE) IS 11' SOUTH & 8' EAST. COR FELL ON SE EDGE OF 14" ASPEN. CUT TREE DOWN, CUT SIDE OUT OF STUMP (ABOVE GROUND) AND DOWN 6" (BELOW GROUND) CUT OUT ONE BIG ROOT. |
|--|--|---|--|

C. Description of monument for corner and accessories established to perpetuate locating the position of the corner:

- | | | | |
|--|--|---|---|
| B-7
FD 5/8" REROD W/RLS CAP; ADDED DNR MON & CED POST.
#10" R PINE N35°W 36.47'
#23" R DAK N15°E 37.54'
7" R PINE EAST 21.56'
8" R PINE S25°E 7.37'
CTR E-W BIT RD NORTH 130' ±
CTR TRAIL (NE-SW) WEST 20' ± | C-6
FD 3/4" GALV PIPE; ADDED DNR MON & SET CED POST.
24" W PINE NORTH 33.2'
10" R PINE N65°E 30.1'
6" MAPLE S30°E 11.4'
4" MAPLE S50°W 14.5' | C-7
FD 5/8" REROD IN BIT SURFACE CO RD.
13" W PINE S15°E 30.50'
#31" BEECH S19°W 39.12'
4" TW BEECH S45°W 50.23'
SET CED POST W/ LOC TAG. SOUTH 33' | B
DROVE 5/8" X 3/4" REROD W/RLS CAP. SET CED POST W/LOC TAG.
10" CEDAR N40°W 45.0'
8" CEDAR N89°E 17.6'
6" MAPLE S10°E 1.9'
4" BEECH S30°W 4.8' |
|--|--|---|---|

RLS R. BIDSTRUP WIT.

RLS K. DSTLING WIT.

Signed by Carl F. Roser 12-09-93 Date _____
 Surveyor's Michigan License No. 12028

