

SURVEY &
 REMONUMENTATION
 APR 07 1995
 COMMISSION

LAND CORNER RECORDATION CERTIFICATE
 Filing Requirement of Act 74, Mich. P.A. 1970

For corners in Gladwin (County) Located In: _____ Corner Code # _____

1. Public Land Survey	T <u>17N</u> R <u>1W</u>	<u>K 5</u>
	T _____ R _____	_____
	T _____ R _____	_____
	T _____ R _____	_____
2. Property Controlling in Section	S _____ T _____ R _____	_____
	S _____ T _____ R _____	_____
3. Miscellaneous Property in Sec.	S _____ T _____ R _____	_____
	S _____ T _____ R _____	_____
4. Lot No. _____, Recorded Plat _____		
5. Private Claims _____		

STATE OF MICHIGAN
 GLADWIN COUNTY
 RECORDED
 28 DEC 94 2:57 P.M.
 BONNIE K. HOUSE
 REGISTER OF DEEDS
 Register of Deeds Stamp & File Number

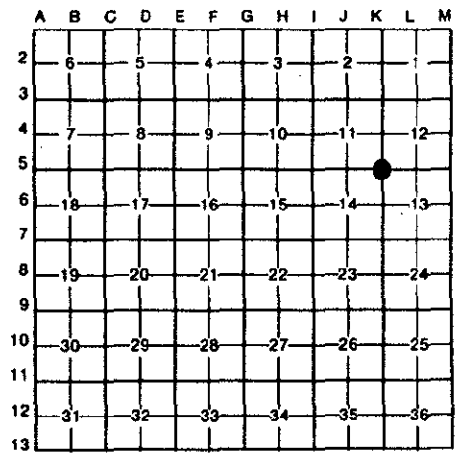

I, Craig W. McVean, in a field survey on November 9, 19 94, do hereby certify that under requirements of P.A. 74, Michigan P.A. of 1970, the corner points mentioned in lines 1 and 2 above were in conformance with regulations and rules therefore as required in the current manual of survey instructions of the United States Department of the Interior, Bureau of Land Management or by a decree of a Court of Law and/or that the corner points mentioned in lines 3, 4 and 5 above were in conformance with the rules of the Michigan Board of Land Surveyors or by a Decree of a Court of Law, established, re-established, monumented, re-monumented, recovered, found as expressed below:

NOTE: Not more than 4 corners, all in the same town and range, may be recorded on this certificate.

A. Description of original monument and accessories and/or subsequent restoration:

K 5 GLO Resurvey - Old corner of Section 11, 12, 13, and 14 - A. Burt, 1852.
 Hemlock 10° N 34° E 20 L.
 DO. 13° S 39° W 21 L.

County Survey Notes and Survey - Pre 1912.
 Dundas Notes - Survey in Section 13 - Pre 1957.
 Dundas Notes - Found large marked stone - 1950.
 Unrecorded Surveys - Lapham & Associates - Job #813665 - found 1/4" iron - 1981; G-855936 - 1985; G-900771 - 1990.

APPROVED LAND CORNER
 P.A. 345 of 1990
 Gladwin County

Co. Rep John M. [Signature]
 Date 12-2-94

B. Description of corner evidence found and/or method applied in restoring or reestablishing corner:

K 5 Find 1" x 16" iron rod, remove, found 5/8" x 7" iron rod below with bottom of 5" long old wood stake along side with 4 - 3" diameter cobblestones in a ring around iron and stake - down 2.2' - remove and dig down and find very old rotten wood in black dirt layer - down 3'. This is apparently the position of the large stone found by Dundas. Found iron rods are consistent with previous monumentation by Dundas found in this area. Monument accepted as a careful and faithful perpetuation of the position of the original corner.

Reference Pt. "A" - Found 3/8" x 11" rebar near surface per unrecorded surveys by Lapham noted in Part A. Excavated 3/8" and found 3/8" x 18" rebar below - down 1.6' - Remove and excavate down 3.3' to black dirt - Found no other evidence to support monument. Monument was established using improper procedure and is not utilized as K 5 in this survey. - Reset 3/8" rebar in original position.

C. Description of monument for corner and accessories established to perpetuate locating the position of the corner:

K 5 Replace iron rods, wood stakes and stones with 2-1/2" Gladwin County aluminum cap on 5/8" x 36" rebar with 4" plastic sleeve. with concrete.
 S 55° W 40.71' to pk and tag in S. end 24" CMP.
 N 64° E 85.84' to nail and tag in SE. side U.P.
 N 42° E 68.43' to nail and tag in W. side 3" Pine.
 N 55° W 80.15' to nail and tag in S. side 6" Pine.
 S 3° E 53.48' to capped 3/8" rebar.
 South 2.97" to Reference Pt. "A".



Signed by Craig W. McVean
 Surveyor's Michigan License No. 39088

Date 12/9/94