

FEB 18 1994

**Gladwin County Remonumentation**

COMMISSION

**LAND CORNER RECORDATION CERTIFICATE**  
Filing Requirement of Act 74, Mich. P.A. 1970

ULL 29 93 AM

For corners in

<u>Gladwin</u> (County)	Located In:	Corner Code ##
1. Public Land Survey	T <u>18N</u> R <u>1E</u>	<u>E-4</u>
	T <u>18N</u> R <u>1E</u>	<u>E-5</u>
	T _____ R _____	_____
	T _____ R _____	_____
2. Property Controlling in Section	S _____ T _____ R _____	_____
	S _____ T _____ R _____	_____
3. Miscellaneous Property in Sec.	S _____ T _____ R _____	_____
	S _____ T _____ R _____	_____
4. Lot No. _____, Recorded Plat _____		
5. Private Claims _____		

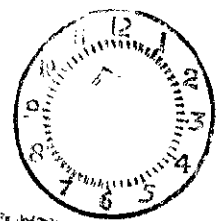

Register of Deeds Stamp & File Number

I, Craig W. McVean, in a field survey on October 29, 1993, do hereby certify that under requirements of P.A. 74, Michigan P.A. of 1970, the corner points mentioned in lines 1 and 2 above were in conformance with regulations and rules therefore as required in the current manual of survey instructions of the United States Department of the Interior, Bureau of Land Management or by a decree of a Court of Law and/or that the corner points mentioned in lines 3, 4 and 5 above were in conformance with the rules of the Michigan Board of Land Surveyors or by a Decree of a Court of Law; established, re-established, monumented, re-monumented, recovered, found as expressed below:

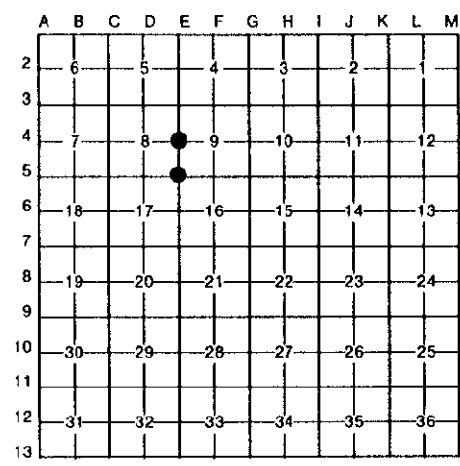

**NOTE: Not more than 4 corners, all in the same town and range, may be recorded on this certificate.**

A. Description of original monument and accessories and/or subsequent restoration:

**E-4** Not set in original survey.  
M.D.O.T. wit. card - Gilbert, 1961 - 3/4" rod in mon. box.  
Recorded survey - L. 1, P. 501-1974.  
Dundas - ties to centerline of M-61 - prior to 1959.

**E-5** Intersect principle meridian 6.29 CH South of post, Sec. 1&12 - J. Mullet - 1846. Set post at intersection corner of Sec. 9&16.  
Hemlock 12" N 35° E 39 Lks.  
Hemlock 12" S 44° E 18 Lks.  
M.D.O.T. wit. card - Gilbert, 1961 - 3/4" rod in mon. box.  
M.D.O.T. right-of-way sheet file no. 26-R-2, Cont. Sec. 26031, sheet 31.  
Dundas - witness - prior to 1958.

B. Description of corner evidence found and/or method applied in restoring or reestablishing corner:

**E-4** Closing 1/4 corner of Section 9, T18N, R1E.  
Found 3/4" iron rod in mon. box per M.D.O.T. wit. card.  
This position not established by original government surveyors.  
This monument is accepted as the best available evidence of the position of the original corner. Accepted by Gladwin County Peer Review Group on 12-10-93.

**E-5** Closing Section corner of Section 9&16, T18N, R1E.  
Found mon. box - no iron - set Gladwin County alum. cap on 5/8" x 36" rebar in mon. box - fit M.D.O.T. tie to M3-18N-1W. Fits occupational fence to E - monument is accepted as the best available evidence of the position of the original corner. Accepted by Gladwin County Peer Review Group on 12-10-93.

C. Description of monument for corner and accessories established to perpetuate locating the position of the corner:

**E-4** Could not remove 3/4" rod - drove down- set 2" Gladwin County alum. cap on 5/8" x 36" rebar over rod in mon. box - 2.5+ E of centerline M-30.  
N 75° W 47.56' to nail and tag in S side 10" Tree.  
S 77° W 72.73' to nail and tag in S side 18" Maple.  
S 33° E 76.01' to nail and tag in W side 24" Maple.  
S 28° E 49.37' to chiseled 'x' in W end conc. H.W.  
N 20° W 54.91' to nail and tag in top guard rail post.  
N 16° E 51.17' to nail and tag in top guard rail post.

**E-5** Set 2" Gladwin County alum. cap on 5/8" x 36" rebar in mon. box 0.41' E of standard line and 4.2 + W of centerline M-30.  
N 75° W 33.35' to nail and tag in S side 24" Oak.  
S 24° W 151.90' to nail and tag in NW side 36" Twin Oak.  
N 50° W 83.05' to face N gate post (4" pipe).  
N 11° E 121.77' to nail and tag in SE corner of mail box post.  
W 0.41' and N 406.73 (407.8' - M.D.O.T. 415.14 (GLO)) to M3-T18N-R1W.

Signed by Craig W. McVean Date 12/20/93  
Surveyor's Michigan License No. 39088

