

LAND CORNER RECORDATION CERTIFICATE
Filing Requirement of Act 74, Mich. P.A. 1970

For corners in GLADWIN (County) Located In: _____ Corner Code # _____

1. Public Land Survey	T	<u>18N</u>	R	<u>1E</u>	<u>K-7, K-8</u>
	T	_____	R	_____	_____
	T	_____	R	_____	_____
	T	_____	R	_____	_____
2. Property Controlling in Section	S	<u>24</u>	T	_____	<u>3</u>
	S	<u>12</u>	T	_____	<u>7</u>
3. Miscellaneous Property in Section	S	_____	T	_____	_____
	S	_____	T	_____	_____

4. Lot No. _____, Recorded Plat _____

5. Private Claims _____

Register of Deeds Stamp & File Number

I, C.T. KIISKILA, in a field survey on MAY 10, 19 95, do hereby certify that under requirements of P.A. 74, Michigan P.A. of 1970, the corner points mentioned in lines 1 and 2 above were in conformance with regulations and rules therefore as required in the current manual of survey instructions of the United States Department of the Interior, Bureau of Land Management or by a decree of a Court of Law and/or that the corner points mentioned in lines 3, 4 and 5 above were in conformance with the rules of the Michigan Board of Professional Surveyors or by a Decree of a Court of Law; established, re-established, monumented, re-monumented, recovered, found as expressed below:

NOTE: Not more than 4 corners, all in the same town and range, may be recorded on this certificate.

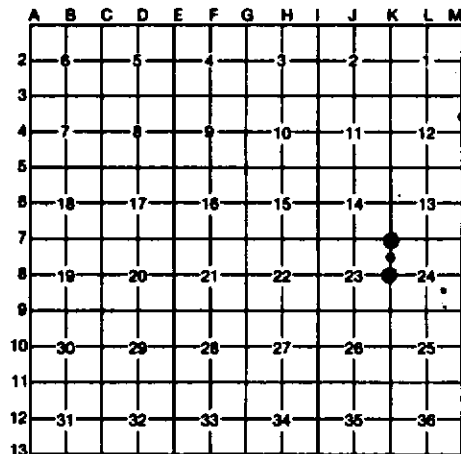

A. Description of original monument and accessories and/or subsequent restoration:

(NO EVIDENCE OF G.L.O. CORNER, B.T'S, LINE TREES & TOPOGRAPHY, AS CALLED OUT IN THE G.L.O. LINE NOTES; UNLESS NOTED IN ITEM "B" BELOW.)



B. Description of corner evidence found and/or method applied in restoring or reestablishing corner:

<p>K-7 FB H.FLUNARTY IRON FOR THE NW COR. S-24. H.FLUNARTY FOUND A 1/2" REROD W/J.SEDGMAN PLS CAP #18664 HERE IN 1978. CORNER FITS EXTENSIVE SURVEY WORK DONE IN SEC'S. 23 & 24 BY H.FLUNARTY; LI.1, PG.865 THRU 874</p>	<p>K-8 FB 5/8" REROD FOR NW1/4 COR OF S-24. PS, H.FLUNARTY FOUND A 1/2" REROD W/J.SEDGMAN RLS CAP #18664, 5' EAST OF CTR. BIRCH RIDGE RD, ALONG OLD N-S FENCE LINE IN 1978. COR FITS H.FLUNARTY "PLAT OF SURVEY" IN SEC'S 23 & 24; RECORDED IN LI.1, PG'S 865 THRU 874; SEPT 7, 1978.</p>	<p>3 FB H.FLUNARTY REROD FOR THE SW COR OF NW1/4 OF NW1/4 OF S-24. COR FITS 1978 "PLAT OF SURVEY" BY H.FLUNARTY IN SEC'S 23 & 24, RECORDED LI.1 PG.867. WE MEAS 55'± SOUTH TO SOUTH EDGE OF STREAM, C-SW'LY; U.S. G.L.O. CALLS FOR STREAM AT 58.50 FROM SOUTH, C-WEST, OR 1.5 CH'S(99') SOUTH OF 60.00 CHAIN MARK.</p>	<p>7 ESTABLISHED THE SE CORNER OF NE1/4 OF NE1/4 OF S-12 PER STANDARD BLN INSTRUCTIONS. FOOT PATH/ ORV TRAIL (COURSE NNE-WSW) IS 5' NORTH.</p>
--	---	--	--

C. Description of monument for corner and accessories established to perpetuate locating the position of the corner:

<p>K-7 FB 5/8" X 18" REROD W/PS CAP. ADDED CED POST W/LDC TAG.</p> <p>8 1/2" MAPLE N80°W 43.26' 8" MAPLE N05°W 49.34' 8" MAPLE S20°W 67.29' 9" MAPLE S65°W 49.06'</p> <p>8 PS H. FLUNARTY 1977 MIT.</p>	<p>K-8 FB 5/8" REROD W/PS CAP IN CTR N-S WINDING GRAVEL ROAD.</p> <p>8 7" THIN MAPLE N45°W 58.80' 8 2 1/2" MAPLE N60°E 64.37' 8 8" MAPLE CLUMP N05°E 54.22' 8 1 1/2" THIN MAPLE S50°E 52.98'</p> <p>8 PS H.FLUNARTY WITS.</p>	<p>3 FB 5/8" REROD W/PS CAP. ADDED CEDAR POST W/LDC TAG.</p> <p>8 8" HEMLOCK S80°E 58.15' 5" MAPLE S20°W 33.00' 8 1 1/2" W BIRCH S45°W 26.95' 3" ASH N45°W 6.82'</p> <p>FB 5/8" REROD & ADDED CEDAR POST S88°14'16"E 653.03' 8=PS H. FLUNARTY MIT.</p>	<p>7 DROVE 1" x 60" PIPE W/PS CAP & BLUE CARSONITE POST W/LDC TAG BESIDE FOUND NS MON(1 1/2" RUSTY PIPE). 4" B.OAK N60°W 13.41' 4" SOFT MAPLE N33°E 18.68' 6" B.OAK S65°E 15.34' 6" B.OAK S32°W 9.89'</p> <p>DROVE SIDE SPIKE & TAG ON ALL WITNESS'S.</p>
--	--	--	---

Signed by Carl T. Kiiskila Date 3-28-97