

**LAND CORNER RECORDATION CERTIFICATE**  
**Filing Requirement of Act 74, Mich. P.A. 1970**

For corners in  
**GLADWIN**  
(County)

Located In: Corner Code ~~##~~

1. Public Land Survey	T <u>18N</u> R <u>2E</u>	<u>I-1, I-2,</u>
	T _____ R _____	<u>I-3, I-4</u>
	T _____ R _____	_____
	T _____ R _____	_____
2. Property Controlling in Section	S _____ T _____ R _____	_____
	S _____ T _____ R _____	_____
3. Miscellaneous Property in Sec.	S _____ T _____ R _____	_____
	S _____ T _____ R _____	_____

Register of Deeds Stamp & File Number

4. Lot No. \_\_\_\_\_, Recorded Plat \_\_\_\_\_  
 5. Private Claims \_\_\_\_\_

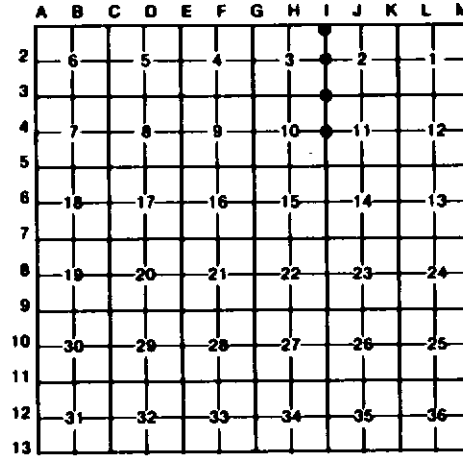

I, C.T. KIISKILA, in a field survey on NOVEMBER 9, 19 94, do hereby certify that under requirements of P.A. 74, Michigan P.A. of 1970, the corner points mentioned in lines 1 and 2 above were in conformance with regulations and rules therefore as required in the current manual of survey instructions of the United States Department of the Interior, Bureau of Land Management or by a decree of a Court of Law and/or that the corner points mentioned in lines 3, 4 and 5 above were in conformance with the rules of the Michigan Board of Land Surveyors or by a Decree of a Court of Law; established, re-established, monumented, re-monumented, recovered, found as expressed below.

**NOTE: Not more than 4 corners, all in the same town and range, may be recorded on this certificate.**

A. Description of original monument and accessories and/or subsequent restoration:  
 I-1 I-2 I-3 I-4

(NO CONCLUSIVE EVIDENCE OF G.L.O. CORNER MONUMENT, CORNER BT'S, LINE TREES, TOPOGRAPHY, ETC. AS CALLED OUT IN THE G.L.O. LINE NOTES; UNLESS NOTED IN ITEM "B" BELOW.)



B. Description of corner evidence found and/or method applied in restoring or reestablishing corner:

I-1 FD & ACCEPTED 1/2" REROD FOR CORNER COMMON TO SEC'S 2 & 3 (T18N-R2E) AND SEC'S 34 & 35 (T19N-R2E). MON IS IN APPROX CTR SAND RD LOOKING TO S & W.	I-2 REESTAB'D 1/4 COR COMMON TO SEC'S 2 & 3 BY PROPORTIONATE MEAS TO U.S. (GLD RUN-OUT SEC) BETW FD SEC COR TO N AND REESTAB'D SEC COR TO S. FITS PS, J.MEYERS, RETRACEMENT SURVEY THIS AREA. CTR N-S SAND RD IS 78'E.	I-3 REESTAB'D NE COR OF SEC 10 RECORD DIST N OF FD SE COR 5-10 & RECORD DIST E OF CALC NW COR OF 5-10 PER P.S. J.MEYERS RETRACEMENT SURVEY DATA. 2-TRACK TRAIL, COURSE NW-SE IS 199'± N. CTR N-S WINDING SAND TRAIL IS 174'± EAST. COR FALLS AT SE EDGE OF LEATHER/LEAF MARSH.	I-4 REESTAB'D E 1/4 COR OF SEC 10 MIDWAY & DN LINE BETWEEN NE & SE SEC. COR'S OF SEC 10. CORNER FITS WRK BY P.S. J.MEYERS IN SEC 10.
--	---	---	---

C. Description of monument for corner and accessories established to perpetuate locating the position of the corner:

I-1 REPL'D FD 1/2" REROD WITH 5/8" X 3/4" REROD W/PS CAP. SET CED POST W/LOC TAG.	I-2 SET DNR NON & CED POST. 2" J PINE N60°W 18.0' 2" TW J. PINE N50°E 5.2' 4" J PINE S30°E 12.0' 3" J PINE S35°W 10.6'	I-3 DROVE 1" X 72" GALV PIPE W/ALUM DNR CAP. 3" J PINE N75°W 51.5' 1" J PINE S80°E 17.8' 1" J PINE S20°W 38.0' SET CED POST NW 1'	I-4 SET DNR NON & CED POST. 8" B OAK NORTH 27.7' 12" R PINE EAST 59.7' 8" B OAK S05°W 25.3' 7" W OAK S65°W 11.8'
19" B OAK N10°E 51.38'			
13" B OAK S85°E 4.76'			
11" B OAK S70°W 64.28'			
15" B OAK N55°W 72.71'			

±PS J.MEYERS MIT

Signed by Carl T Kiiskila Date 3-28-97

Surveyor's Michigan License No. 33981