

LAND CORNER RECORDATION CERTIFICATE
Filing Requirement of Act 74, Mich. P.A. 1970

For corners in
GLADWIN
 (County)

Located In: Corner Code #

1. Public Land Survey	T <u>18N</u> R <u>2E</u>	<u>6-3, 6-4,</u>
	T _____ R _____	<u>6-5</u>
	T _____ R _____	_____
	T _____ R _____	_____
2. Property Controlling in Section	S <u>10</u> T _____ R _____	<u>8</u>
	S _____ T _____ R _____	_____
3. Miscellaneous Property in Sec.	S _____ T _____ R _____	_____
	S _____ T _____ R _____	_____

Register of Deeds Stamp & File Number

4. Lot No. _____, Recorded Plat _____
 5. Private Claims _____

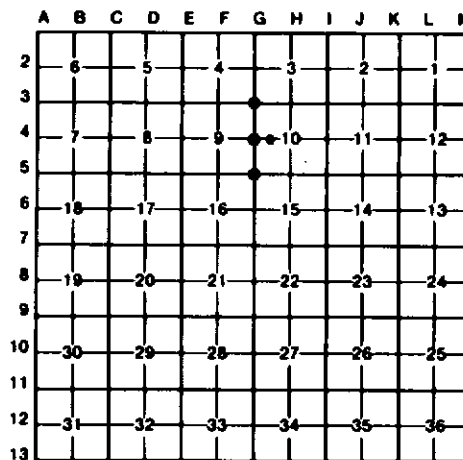

I, C.T. KIISKILA, in a field survey on JULY 13, 19 94, do hereby certify that under requirements of P.A. 74, Michigan P.A. of 1970, the corner points mentioned in lines 1 and 2 above were in conformance with regulations and rules therefore as required in the current manual of survey instructions of the United States Department of the Interior, Bureau of Land Management or by a decree of a Court of Law and/or that the corner points mentioned in lines 3, 4 and 5 above were in conformance with the rules of the Michigan Board of Land Surveyors or by a Decree of a Court of Law; established, re-established, monumented, re-monumented, recovered, found as expressed below:

NOTE: Not more than 4 corners, all in the same town and range, may be recorded on this certificate.

A. Description of original monument and accessories and/or subsequent restoration:

(NO CONCLUSIVE EVIDENCE OF G.L.O. CORNER MONUMENT, CORNER BT'S, LINE TREES, TOPOGRAPHY, ETC. AS CALLED OUT IN THE G.L.O. LINE NOTES; UNLESS NOTED IN ITEM "B" BELOW.)

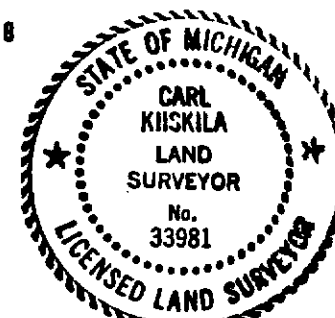

B. Description of corner evidence found and/or method applied in restoring or reestablishing corner:

6-3 FD 1/2" REROD W/PS CAP FOR NE COR SEC 9. COR FITS P.S., J.MEYERS 1992 CERTIFICATE OF SURVEY, (W 1/2 OF NW 1/4 OF SEC. 10).	6-4 FOUND & ACCEPTED PK FOR W 1/4 SEC 10 AS SET BY P.S., J.MEYERS IN 1992. REPLACED WITH 5/8" REROD. CTR OF M-61, IN CURVE, IS 8' SOUTH. NORTH EDGE OF B.TOP IS 5.8' NORTH.	6-5 ESTABLISHED NE COR SEC 16 RECORD J.MEYERS DIST SOUTH OF FD E 1/4 COR SEC 9 & EAST OF CALC S 1/4 COR SEC 9 (PER J.M. RETRACEMENT SURVEY DATA). COR IS AT S'LY EDGE OF TAG ALDER SWAMP WITH 10"± OF WATER.	B ACCEPTED FD 1/2" REROD W/P.S. CAP #9433 FOR SW COR, E 1/2 OF NW 1/4 OF SEC. 10. COR FITS P.S., J.MEYERS, 1992 CERTIFICATE OF SURVEY, (W 1/2 OF NW 1/4 SEC 10).
--	---	--	--

C. Description of monument for corner and accessories established to perpetuate locating the position of the corner:

6-3 FD 1/2" X 18" REROD W/P.S. CAP; ADDED 1" X 3/4" GALV PIPE. 8 9" TRPL MAPLE N30°W 47.08' 7" B OAK N05°E 49.84' 8 14" B OAK S10°W 45.69' 8 6" B OAK S75°W 41.20'	6-4 FD PK, REPLACED WITH 5/8" X 3/4" REROD W/RLS CAP. 8 6" ASH N45°W 84.25' 8 11" CEDAR N20°E 82.20' 8 15" MAPLE S20°E 88.10' 8 17" W PINE S30°W 109.10' FD 1/2" REROD W/LLS CAP BY FN COR NORTH 69.7'	6-5 DROVE 1" X 72" GALV PIPE W/ALUM BWR CAP. SET CED POST. 12" TRPL MAPLE S45°E 39.20' 12" MAPLE (CLP4) S20°E 34.85' 10" MAPLE S05°E 17.01' 12" MAPLE S35°W 41.04'	B FD 1/2" X 18" REROD W/PS CAP. ADDED CED POST W/LOC TAG. SE COR WOOD FRAME GARAGE N40°W 124.4' 4" J PINE N25°E 11.5' 12" R PINE N70°E 79.0' 12" TW B OAK S70°W 33.3'
--	---	--	---

ALLS J.MEYERS 1992 MIT.

ALLS J. MEYERS 1992 MIT

Signed by

Carl T. Kiiskila

Date

3-28-97

Surveyor's Michigan License No.

33981