

LAND CORNER RECORDATION CERTIFICATE
Filing Requirement of Act 74, Mich. P.A. 1970

For corners in
GLADWIN
 (County)

Located in: _____ Corner Code ≠ _____

1. Public Land Survey	T <u>18N</u> R <u>2E</u>	<u>C-8</u>
	T _____ R _____	<u>C-9</u>
	T _____ R _____	<u>B-9</u>
	T _____ R _____	_____
2. Property Controlling in Section	S <u>20</u> T _____ R _____	<u>3</u>
	S _____ T _____ R _____	_____
3. Miscellaneous Property in Sec.	S _____ T _____ R _____	_____
	S _____ T _____ R _____	_____

Register of Deeds Stamp & File Number

4. Lot No. _____, Recorded Plat _____
 5. Private Claims _____

I, C.T. KIISKILA, in a field survey on JULY 28, 19 94, do hereby certify that under requirements of P.A. 74, Michigan P.A. of 1970, the corner points mentioned in lines 1 and 2 above were in conformance with regulations and rules therefore as required in the current manual of survey instructions of the United States Department of the Interior, Bureau of Land Management or by a decree of a Court of Law and/or that the corner points mentioned in lines 3, 4 and 5 above were in conformance with the rules of the Michigan Board of Land Surveyors or by a Decree of a Court of Law; established, re-established, monumented, re-monumented, recovered, found as expressed below:

NOTE: Not more than 4 corners, all in the same town and range, may be recorded on this certificate.

A. Description of original monument and accessories and/or subsequent restoration:
 C-8 C-9 B-9

(NO CONCLUSIVE EVIDENCE OF G.L.O. CORNER MONUMENT, CORNER BT'S, LINE TREES, TOPOGRAPHY, ETC. AS CALLED OUT IN THE G.L.O. LINE NOTES; UNLESS NOTED IN ITEM "B" BELOW.)

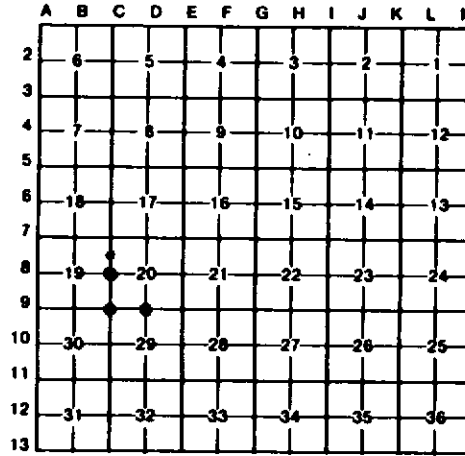

B. Description of corner evidence found and/or method applied in restoring or reestablishing corner:

C-8	C-9	B-9	3
FB & ACCEPTED RR SPK FOR 1/4 COR COMMON TO SECS 19 & 20. COR FITS P.S. J.MEYERS RETRACEMENT SUR THIS AREA. COR IS IN CTR N-S GR RD (OLD TWP RD NOW ON CO RD SYSTEM) AND IS IN LINE W/OLD 4 STRAND B.WIRE FN REMAINS LOOKING TO E.	RESTORED SW COR OF SEC 20 PER P.S. J.MEYERS RETRACEMENT SURVEY THIS AREA. COR FALLS IN APPROX CTR GRAVEL RDS E-W N.	REESTABLISHED 1/4 COR COMMON TO SECS 20 & 29 MIDWAY AND ON LINE BETWEEN SEC CORS 1/2 MILE E & W. CTR 23'± WIDE E-W GRAVEL RD IS 5' SOUTH. (OLD TWP RD NOW CO RD SYSTEM.) DID NOT FIND ANY EVIDENCE OF 1908 CO. SURVEYOR 1/4 POST AS RECORDED ON PG. 107 OF LRS CO SURVEYORS RECORDS LIBER.	ESTABLISHED NW COR SW 1/4 OF NW 1/4 SEC 20 MIDWAY AND ON LINE BETWEEN W 1/4 AND NW COR SEC 20. COR FALLS IN APPROX CTR N-S GRAVEL RD. COR FITS P.S. J.MEYERS RETRACEMENT SURVEY THIS AREA.

C. Description of monument for corner and accessories established to perpetuate locating the position of the corner:

C-8	C-9	B-9	3
FB RR SPIKE. DROVE 5/8" X 34" REROD W/RLS CAP.	DROVE 5/8" X 34" REROD W/RLS CAP.	DROVE 5/8" X 34" REROD W/RLS CAP.	DROVE 5/8" X 34" REROD W/RLS CAP.
6" W PINE N40°W 119.12'	6" W PINE N35°W 69.34'	5" TRPL MAPLE S50°E 85.88'	9" ASH N85°W 30.01'
6" W PINE N70°E 129.91'	5" MAPLE N25°E 92.36'	3" TW W BIRCH S15°W 40.09'	4" TW MAPLE S40°E 47.02'
4" W PINE S25°W 96.92'	14" OAK CLP4 S40°E 56.64'	7" MAPLE S40°W 112.56'	6" MAPLE S75°W 28.69'
4" W PINE S45°W 83.93'	5" J PINE SOUTH 32.45'	SET CED POST W/ LOC TAG NORTH 20'	SET CED POST W/ LOC TAG. EAST 33'
SET CED POST W/ LOC TAG WEST 33.15'			

Signed by Carl T. Kiiskila Date 3-28-97
 Surveyor's Michigan License No. 33981