

LAND CORNER RECORDATION CERTIFICATE
Filing Requirement of Act 74, Mich. P.A. 1970

For corners in <u>GLADWIN</u> <small>(County)</small>	Located In:	Corner Code #
1. Public Land Survey	T <u>18N</u> R <u>2E</u>	<u>B-11, C-11</u>
	T _____ R _____	<u>B-11, E-13</u>
	T _____ R _____	_____
	T _____ R _____	_____
2. Property Controlling In Section	S _____ T _____ R _____	_____
	S _____ T _____ R _____	_____
3. Miscellaneous Property in Section	S _____ T _____ R _____	_____
	S _____ T _____ R _____	_____

Register of Deeds Stamp & File Number

4. Lot No. _____, Recorded Plat _____
 5. Private Claims _____

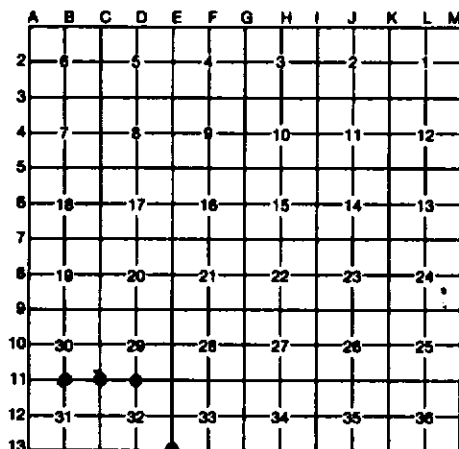

I, CARL T. KIISKILA, in a field survey on NOVEMBER 1, 19 95, do hereby certify that under requirements of P.A. 74, Michigan P.A. of 1970, the corner points mentioned in lines 1 and 2 above were in conformance with regulations and rules therefore as required in the current manual of survey instructions of the United States Department of the Interior, Bureau of Land Management or by a decree of a Court of Law and/or that the corner points mentioned in lines 3, 4 and 5 above were in conformance with the rules of the Michigan Board of Professional Surveyors or by a Decree of a Court of Law; established, re-established, monumented, re-monumented, recovered, found as expressed below:

NOTE: Not more than 4 corners, all in the same town and range, may be recorded on this certificate.

A. Description of original monument and accessories and/or subsequent restoration:
 B-11 C-11 B-11

(NO CONCLUSIVE EVIDENCE OF G.L.O. CORNER MONUMENT, CORNER BT'S, LINE TREES, TOPOGRAPHY, ETC. AS CALLED OUT IN THE G.L.O. LINE NOTES; UNLESS NOTED IN ITEM "B" BELOW.)

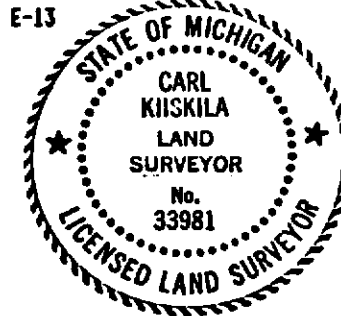

B. Description of corner evidence found and/or method applied in restoring or reestablishing corner:

B-11 REESTABLISHED THE 5/4 COR SEC. 30 PRO-RATED TO U.S. G.L.O. MINIMUM DISTANCE BETWEEN FD. SN S-30 & REESTABLISHED SE S-30. CORNER FALLS IN FLOODED WILLOW SWAMP. CTR OF OLD OVERGROWN, UNUSED E-W GRADE IS 3'± SOUTH, GRADE PROBABLY HAS NEVER USED.	C-11 REESTABLISHED THE SE COR SEC. 30 FROM FOUND REMAINS OF ONE US BT STP. FB. 26°-30° N.PINE STP, S28°E 27'; US GLO = N.PINE S28°E 41(27.1'). CTR. OF E-W ABANDONED RD GRADE IS 7' NORTH.	B-11 REESTABLISHED THE 5/4 COR SEC. 29, MIDWAY AND ON LINE BETWEEN SEC. COR'S 1/2 MILE TO E & W. CENTER OF OLD UNUSED E-W GRADE IS 23' NORTH.	E-13 FD CONC. MON, 18" DEEP, ON EAST SIDE OF N-S SAND/GRAVEL ROAD FOR THE SE COR S-32. MONUMENT IS BY H.SCHAAF, CONSERVATION DEPT FORESTER & SURVEYOR, 1935 SURVEY. SET CEDAR POST 42' WEST.
---	--	---	--

C. Description of monument for corner and accessories established to perpetuate locating the position of the corner:

B-11 DROVE 1"x 96" GALV. PIPE W/ALUMN. DNR CAP, SET CARBONITE POST. 2" DAK N05°E 6.68' 4" MAPLE S80°E 60.02' 5" DAK S75°E 37.36'	C-11 SET DNR MON & CEDAR POST. 3" MAPLE N10°W 31.4' 7" MAPLE N20°E 39.1' 9" TH. MAPLE S35°E 41.9' 8" B.DAK WEST 27.5'	B-11 DROVE 1"x 96" GALV. PIPE W/ALUMN. DNR CAP. SET CARBONITE POST. 8" B.ASH N35°W 22.17' 6" B.ASH N05°E 43.90' 4" MAPLE N60°E 52.89' 10" B.ASH N75°E 51.58' CTR OLD E-W DITCH NORTH 11'	E-13 FD 1 1/2" SHORT PIPE IN 6"x 6" CONC. BLK, RAISED W/ 5/8"x 34" REROD W/PS CAP. 5" R.DAK N80°W 53.05' 8" MAPLE N35°W 54.11' 8" R.DAK N50°E 32.87' SET CED.POST W/LOC TAG E. 12' NE S-5, T17N-R2E, FD 1 1/2" PIPE W/CONC BLK RAISED W/1 1/8"x24" SOLID IR. S89°07'W 14.30'
---	---	---	---

Signed by Carl T. Kiiskila Date 3-28-97
 Surveyor's Michigan License No. 33981