

**LAND CORNER RECORDATION CERTIFICATE**  
**Filing Requirement of Act 74, Mich. P.A. 1970**

For corners in  
**GLADWIN**

(County)

Located In:

Corner Code ~~##~~

1. Public Land Survey	T <u>19N</u> R <u>1E</u>	<u>6-7</u>
	T _____ R _____	_____
	T _____ R _____	_____
	T _____ R _____	_____
2. Property Controlling in Section	S <u>21</u> T _____ R _____	<u>2,5,6</u>
	S _____ T _____ R _____	_____
3. Miscellaneous Property in Sec.	S _____ T _____ R _____	_____
	S _____ T _____ R _____	_____

Register of Deeds Stamp & File Number

4. Lot No. \_\_\_\_\_, Recorded Plat \_\_\_\_\_  
 5. Private Claims \_\_\_\_\_

I, C.F. ROSE, in a field survey on 02-02, 19 91, do hereby certify that under requirements of P.A. 74, Michigan P.A. of 1970, the corner points mentioned in lines 1 and 2 above were in conformance with regulations and rules therefore as required in the current manual of survey instructions of the United States Department of the Interior, Bureau of Land Management or by a decree of a Court of Law and/or that the corner points mentioned in lines 3, 4 and 5 above were in conformance with the rules of the Michigan Board of Land Surveyors or by a Decree of a Court of Law; established, re-established, monumented, re-monumented, recovered, found as expressed below:

**NOTE: Not more than 4 corners, all in the same town and range, may be recorded on this certificate.**

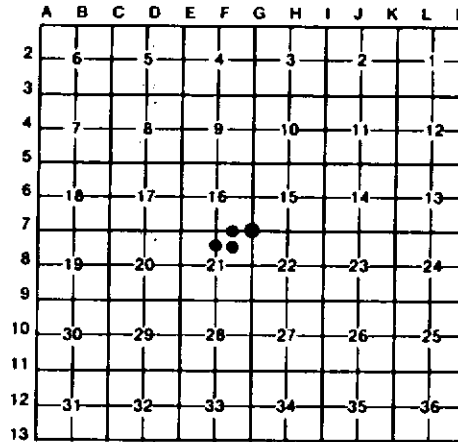

A. Description of original monument and accessories and/or subsequent restoration:

<u>6-7</u>	<u>2</u>	<u>5</u>	<u>6</u>
FD 3/8" REROD FOR NE COR OF SEC 21; DROVE 1"x 13" BALV. IR PIPE (OVER SAME) W/LS CAP. CORNER FALLS IN APPROX CTR OF NEW E-W BIT RD.	ESTAB. NW COR OF NE 1/4 - NE 1/4 OF SEC 21 PER STD B.L.M. INSTRUCTIONS. COR FALLS IN APPROX CTR OF NEW E-W BIT RD.	ESTAB. NW COR OF S1/2-NE1/4 OF SEC 21 PER STD B.L.M. INSTRUCTIONS. GOOD E-W TRAIL RD IS 142' SOUTH. OLD N-S FM REMAINS, ON GROUND, ARE 56'± EAST. OLD FM COR (FN N & S) IS 170'± SOUTH & 63'± EAST.	ESTAB. SW COR OF NE1/4 - NE1/4 OF SEC 21 PER STD B.L.M. INSTRUCTIONS. CTR OF 2'-3' WIDE CREEK, C-SSE, IS 32'± EAST. CTR E-W (N72°E) TRAIL RD IS 138' NORTH. E-W SMOOTH WIRE ON TREES IS 20'-SOUTH. N-S SMOOTH WIRE ON TREES IS 210' (±8') EAST.

C. Description of monument for corner and accessories established to perpetuate locating the position of the corner:

<u>6-7</u>	<u>2</u>	<u>5</u>	<u>6</u>
FD 3/8" REROD; DROVE 1"x 13" BALV PIPE W/LS CAP. CTR 2" BALV PIPE FN COR POST NORTH 39.0' 15"MAPLE W/FACE NAIL IN CLUMP N30°E 85.68' 7"MAPLE S10°E 75.40' 5"R.DAK S15°N 47.72' SET CEDAR POST WITH LOC TAG SOUTH 40'	DROVE 5/8"x 17" REROD W/LS CAP 9"R.OAK S20°E 71.41' 3"W.PINE S25°W 82.29' 13"R.DAK S50°W 108.60' SET SHORT CED POST WITH LOC TAG DUE S. 66'	DROVE 5/8"x 34" REROD W/LS CAP; SET CEDAR POST W/LOC TAG. 4" W.PINE N55°W 58.7' 12"MAPLE N65°E 38.4' 7"OAK S45°E 31.3' 11"W.PINE S70°W 66.9'	DROVE 5/8"x 34" REROD W/LS CAP & SET CEDAR POST W/LOC TAG. 2"MAPLE N70°W 8.7' 5"MAPLE N05°W 28.6' 8"MAPLE N60°E 25.5' 13"MAPLE (CLP-2) S55°E 13.5'

Signed by Carl F. Roser 1-14-92 Date \_\_\_\_\_  
 Surveyor's Michigan License No. 12028

