

**LAND CORNER RECORDATION CERTIFICATE**  
**Filing Requirement of Act 74, Mich. P.A. 1970**

For corners in  
GLADWIN  
(County)

Located In: \_\_\_\_\_ Corner Code ≠

- |                                    |   |            |   |           |                      |
|------------------------------------|---|------------|---|-----------|----------------------|
| 1. Public Land Survey              | T | <u>19N</u> | R | <u>1E</u> | <u>E-9, F-8, F-9</u> |
|                                    | T | _____      | R | _____     | _____                |
|                                    | T | _____      | R | _____     | _____                |
|                                    | T | _____      | R | _____     | _____                |
| 2. Property Controlling in Section | S | _____      | T | _____     | _____                |
|                                    | S | _____      | T | _____     | _____                |
| 3. Miscellaneous Property in Sec.  | S | _____      | T | _____     | _____                |
|                                    | S | _____      | T | _____     | _____                |

Register of Deeds Stamp & File Number

4. Lot No. \_\_\_\_\_, Recorded Plat \_\_\_\_\_  
 5. Private Claims \_\_\_\_\_

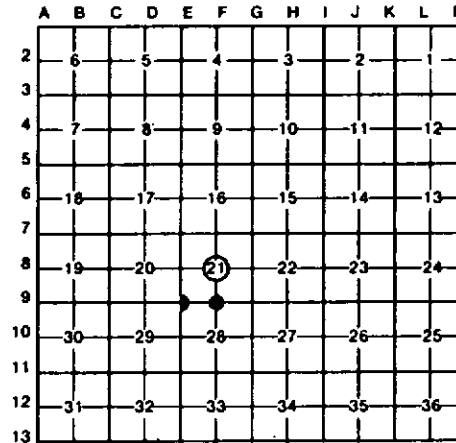

I, C.F. ROSER, in a field survey on 04-04, 19 90, do hereby certify that under requirements of P.A. 74, Michigan P.A. of 1970, the corner points mentioned in lines 1 and 2 above were in conformance with regulations and rules therefore as required in the current manual of survey instructions of the United States Department of the Interior, Bureau of Land Management or by a decree of a Court of Law and/or that the corner points mentioned in lines 3, 4 and 5 above were in conformance with the rules of the Michigan Board of Land Surveyors or by a Decree of a Court of Law; established, re-established, monumented, re-monumented, recovered, found as expressed below:

**NOTE: Not more than 4 corners, all in the same town and range, may be recorded on this certificate.**

~~A. Description of original monument and accessories and/or subsequent restoration:~~

- |   |  |            |            |
|---|--|------------|------------|
| <b>E-9</b><br>- B. CONT. -<br>SURVEY) AT INTERSECTION OF SAID LINE; WITH LINE ACROSS STD CORNER'S (ON MICH MERIDIAN). POSSIBLE E 1/4 COR SEC 24, T19N-R1W, FD 3/4" ROD IN NON BOX AND STD COR COMM TO SEC'S 13 & 24 (T19N-R1W). CORNER FALLS IN N-S BIT | <b>E-9 PART B CONT.</b><br>SURFACE ROAD, M-30. (MERIDIAN RD); SEE MSHD M-30 BRIDGE SURVEY. APPROACHES N & S OF LITTLE SUGAR RIVER, STA 0+00 TO STA 82+11.22, JULY 1949 (PROJ NO. 26-22-B); AND MSHD L-76-A-2, STATE PROJ 26-22B, DATED 1952. THE 1957 MSHD | <b>F-8</b> | <b>F-9</b> |
| <b>B. Description of corner evidence found and/or method applied in restoring or reestablishing corner:</b>   |  |            |            |



- |  |   |   |  |
|--|---|---|--|
| <b>E-9</b><br>CLOSING CORNER COMM TO SEC'S 21 & 28, T19N-R1E, ON MICH MERIDIAN, WAS RESTORED ON LINE ACROSS NW COR, SEC 28 (PER SCOTT ENGR CO (ALPENA) 1962 SURVEY FOR DR. D.H. BELLINGER (CALC POSITION USED BY LAPHAM ASSOC TO CONTROL N. LINE OF SEC 28 IN SURVEY FOR CENT MICH ASSOC OF REGULAR BAPTIST CHURCHES)) & FD 1/4 SEC 28 (PER LAPHAM -CONT ABOVE - | <b>E-9 PART B CONT.</b><br>TRUNKLINE ATLAS ROAD AND BRIDGE TYPES SHOWN'S M-30 IN ABOVE AREA TO BE 21' GRAVEL IN 1949 AND 21' STAB. ASS. IN 1954. MSHD OFFICAL RECORDS AS TO NON PRESENT NON BOXS IN EXIST M-30 BIT SURFACE ROAD WERE PLACED SEEN TO BE NON-EXISTENT; HOWEVER, EXIST. M-30 DOES SEEM TO FIT CLOSELY IN THE AREA COVERED BY 1949 SURVEY. TIE FROM NW S-28, EAST TO STREAM | <b>F-8</b><br>ESTABLISHED CTR OF SEC 21 AT INTERSECTION OF 1/4 LINES. CTR E-W POWER LINE IS 80' SOUTH. OLD FN COR (FN'S N & W) IS 67'± N AND 119'± E. | <b>F-9</b><br>FD PAUL LAPHAM IR W/LS CAP FOR 1/4 COR COMMON TO SEC'S 21 & 28. CORNER FALLS IN OPEN FIELD (CHURCH CAMP); E-W ROW OF TREES IS 35'± NORTH. TIE FROM N 1/4 COR S-28, EAST TO RIVER CROSSING IS 509'± MEA; 495'± G.L.O. (TD NEAREST 1/2 CHAIN). FD PAUL LAPHAM 1/2" REROD. S88° 04'E, 521.4' (ON NE SIDE OF SUGAR RIVER). |
|--|---|---|--|

C. Description of monument for corner and accessories established to perpetuate locating the position of the corner:

- |  |   |  |   |
|--|---|--|---|
| <b>E-9</b><br>DROVE 5/8"x 17" REROD W/LS CAP.<br>4" S. PINE N65°E 69.76'<br>POWER POLE EAST 69.21'<br>11" TN. S. PINE S45°E 85.42' | <b>E-9 PART B CONT.</b><br>CROSSING; IS 571'± MEA, 586'± G.L.O. (TD NEAREST CHAIN). | <b>F-8</b><br>DROVE 5/8"x 34" REROD W/LS CAP & SET CED POST W/LOC TAG.<br>12" N. BIRCH N60°W 25.4'<br>14" R. OAK N55°E 34.1'<br>6" N. PINE S10°E 10.5'<br>6" MAPLE S55°W 30.7' | <b>F-9</b><br>FD PAUL LAPHAM IR W/LS CAP.<br>+ 9" SPRUCE N45°W 48.37'<br>+ 13" ASPEN N20°W 62.92'<br>+ 5" SPRUCE N15°E 34.53'<br>12" R. PINE N50°E 59.45' |
|--|---|--|---|

\* = LS, P. LAPHAM WIT.

Signed by Carl F. Roser 1-14-92 Date \_\_\_\_\_  
 Surveyor's Michigan License No. 12028