

# LAND CORNER RECORDATION CERTIFICATE

Filing Requirement of Act 74, Mich. PA 1970

For Corners In:  
Gladwin Located In \_\_\_\_\_ Corner Code # \_\_\_\_\_  
 (County)

- |                                      |   |            |   |            |                      |
|--------------------------------------|---|------------|---|------------|----------------------|
| 1. Public Land Survey                | T | <u>20N</u> | R | <u>2E</u>  | <u>D10</u>           |
|                                      | T | _____      | R | _____      | _____                |
| 2. Property Controlling in Section   | S | <u>32</u>  | T | <u>20N</u> | R <u>2E</u> <u>3</u> |
|                                      | S | _____      | T | _____      | R _____              |
| 3. Miscellaneous Property in Section | S | _____      | T | _____      | R _____              |
|                                      | S | _____      | T | _____      | R _____              |

4. Lot No: \_\_\_\_\_ Recorded Plat: \_\_\_\_\_  
 5. Private Claims: \_\_\_\_\_

I, Craig W. McVean, in a field survey on March 22, 2006 do hereby state that under requirements of PA 74, Michigan PA of 1970, the corner points mentioned in lines 1 and 2 above were in conformance with regulations and rules therefore as required in the current manual of survey instructions of the United States Department of the Interior, Bureau of Land Management or by a decree of a Court of Law and/or that the corner points mentioned in lines 3, 4 and 5 above were in conformance with the rules of the Michigan Board of Land Surveyors or by a Decree of a Court of Law; established, re-established, monumented, recovered, found as expressed below:

**NOTE: Not more than 2 corners, all in the same town and range, may be recorded on this certificate.**

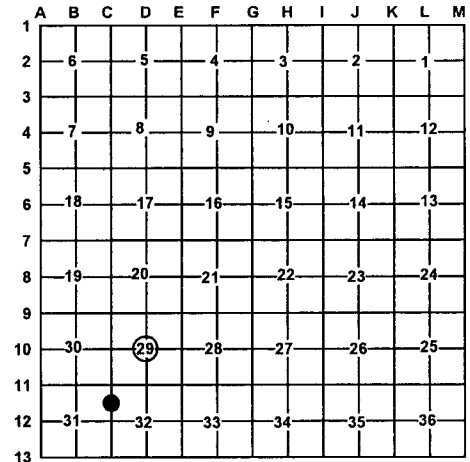
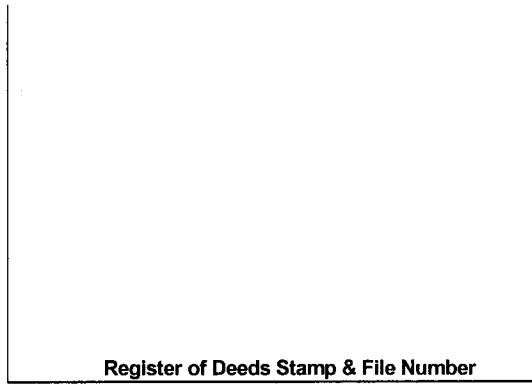

**A. Description of original monument and accessories and/or subsequent restoration:**

D10 - None

3 - 1929 - Bert Reed - "Wildwood Subdivision No. 1".  
 Set 1" x 15" iron pipe set in 4" concrete base  
 33' West of N 1/16 Corner position.

**B. Description of corner evidence found and/or method applied in restoring or re-establishing corner:**

D10 - C 1/4, Section 29 - Set stamped 2" Aluminum cap on 5/8" x 34" rebar per standard BLM procedure at intersection of 1/4 lines.

3 - N 1/16 Corner common to Section 32 & 31. Fd. 3/4" pipe in centerline N-S Bit. Rd. and 1" pipe in 4" concrete base, per "Wildwood Sub. No. 1" is 33.00' West. Occupation E & W from this position. 3/4" pipe is N58°52'E 5.19' from calculated midpoint between 'C11' & 'C12'. Based on occupation and 1929 platting the 3/4" pipe accepted as best available evidence of the position of corner.

**C. Description of monument for corner and accessories established to perpetuate locating the position of the corner:**

D10 - Stamped 2" Aluminum cap on 5/8" x 34" rebar  
 Set Blue Carsonite Post with location tag 1' East  
 N18°E 26.68' to set N & T in W. side 5" Red Maple  
 S88°W 36.24' to set N & T in N. side 6" White Pine  
 S17°W 22.13' to set N & T in W. side 6" White Pine  
 S48E 13.06' to set N & T in SW side 6" White Pine

3 - Set stamped 2" Aluminum Cap on 5/8" x 15" rebar inside fd. 3/4" pipe and add Mon. box  
 West 33.00' to fd. plat concrete mon.  
 N32°E 63.07' to set N & T in NW side 36" W. Pine  
 N37°W 53.03' to set N & T in NE side 12" W. Pine  
 East 33.00' to set 2" Aluminum Cap on 5/8" x 34" rebar on line w/ Blue Carsonite Post with loc. tag

Signed by: Craig W. McVean  
 Surveyor's Michigan License No.: 39088

Date: 5/9/2007

