

**LAND CORNER RECORDATION CERTIFICATE**  
**Filing Requirement of Act 74, Mich. P.A. 1970**

For corners in  
GLADWIN  
 (County)

Located In: \_\_\_\_\_ Corner Code #

1. Public Land Survey	T <u>20N</u> R <u>2E</u>	<u>F-1, G-1,</u>
	T _____ R _____	<u>G-3</u>
	T _____ R _____	_____
	T _____ R _____	_____
2. Property Controlling in Section	S <u>4</u> T _____ R _____	<u>2</u>
	S _____ T _____ R _____	_____
3. Miscellaneous Property in Sec.	S _____ T _____ R _____	_____
	S _____ T _____ R _____	_____

Register of Deeds Stamp & File Number

4. Lot No. \_\_\_\_\_, Recorded Plat \_\_\_\_\_  
 5. Private Claims \_\_\_\_\_

I, CARL F. ROSER, in a field survey on OCTOBER 27, 19 93, do hereby certify that under requirements of P.A. 74, Michigan P.A. of 1970, the corner points mentioned in lines 1 and 2 above were in conformance with regulations and rules therefore as required in the current manual of survey instructions of the United States Department of the Interior, Bureau of Land Management or by a decree of a Court of Law and/or that the corner points mentioned in lines 3, 4 and 5 above were in conformance with the rules of the Michigan Board of Land Surveyors or by a Decree of a Court of Law; established, re-established, monumented, re-monumented, recovered, found as expressed below:

**NOTE: Not more than 4 corners, all in the same town and range, may be recorded on this certificate.**

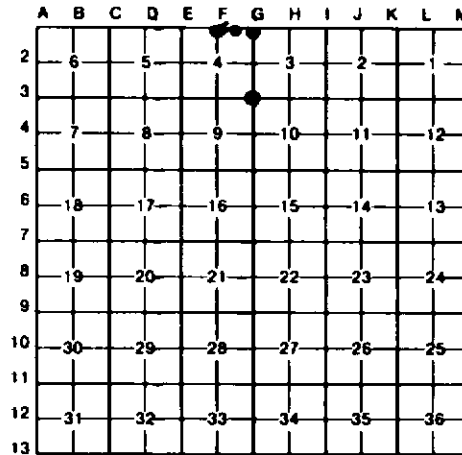

A. Description of original monument and accessories and/or subsequent restoration:

(NO EVIDENCE OF G.L.O. CORNER, B.T.'S, LINE TREES & TOPOGRAPHY, AS CALLED OUT IN THE G.L.O. LINE NOTES; UNLESS NOTED IN ITEM "B" BELOW.)

B. Description of corner evidence found and/or method applied in restoring or reestablishing corner:

<b>F-1</b>	<b>G-1</b>	<b>G-3</b>	<b>2</b>
REESTABLISHED N 1/4 COR S-4 MIDWAY BETWEEN NE & NW COR'S OF S-4 & ON LINE BETWEEN SE COR S-31; T21N-R2E & NW COR S-4, T20N-R2E. OLD LEANING FN COR (B.WIRE FN REMAINS N & W) IS 97' N & 62' W. ONE N-S SMOOTH WIRE ON TREES, IS 61' ± 10" N & ONE E-W SMOOTH WIRE, ON TREES, IS 51' ± SOUTH.	RESTORED NW COR S-3 ON LINE OF N-S CEDAR POSTS & WIRE AND 2.95' N'LY OF FD 1/2" PIPE, LYING FLAT. RESTORED SW S-32 ON LINE ACROSS FD S1/4 S-32 (GOOD ORIG COR) & NW S-3 AND AT REC GLO DIST W'LY (143.2') OF NW S-3. THIS MAKES THE W LINE OF FRL S-3 & W LINE OF S-32(T21N-2E) AT PROP MEA TO GLO DIST'S. CTR N-S TRAIL RD IS 10' E(RD CURVES NW, 65' N).	FD ROD IN APPROX ROAD INTERSEC E-W-S FOR SW COR S-3. COR FITS WITS OF RECORD PER D.LEDY 1989 COR CERTIFICATE. COR IS IN LINE W/FM TO N. FD OLD CABIN SPIKE S71°38'E, 4.20 FT, BURIED 10".	ESTABLISHED NW COR OF THE FRL E1/2 OF THE FRL E1/2 OF FRL S-4, MIDWAY & ON LINE BETWEEN N 1/4 COR & NE COR OF S-4. THE SW COR OF E 1/2 OF SE 1/4 OF S-31, T21N-R2E IS S88°06'W, 134.75'.

C. Description of monument for corner and accessories established to perpetuate locating the position of the corner:

<b>F-1</b>	<b>G-1</b>	<b>G-3</b>	<b>2</b>
SET DNR MON & CED POST.	DR 1" X 48" GALV PIPE W/ALUM CAP. SET CED POST.	FD 5/8" REROD.	DR 5/8" X 34" REROD W/RLS CAP. SET CED POST W/LOC TAG.
16" MAPLE S60°E 6.95'	4" ASH S85°E 32.0'	1 POWER POLE N05°W 29.41'	8" B OAK S60°E 18.07'
15" MAPLE S05°E 44.86'	4" ASH S25°W 23.1'	13" R PINE N50°E 76.48'	3" ASH S15°E 16.81'
8" MAPLE S65°W 21.25'	4" ELM S65°W 33.8'	17" R PINE S70°E 71.90'	9" B OAK S15°W 7.58'
DNR MON S 1/4 S-31, T21N-R2E S88°06'W 126.30'	SW S-32, DNR MON T21N-R2E S88°25'W 143.20'	6" TRPL MAPLE S35°W 80.15'	
		4 RLS D.LEDY WIT	
		#WIT BY OTHERS.	

Signed by Carl F. Roser

Date 9-27-95

Surveyor's Michigan License No. 12028

