

**LAND CORNER RECORDATION CERTIFICATE**  
**Filing Requirement of Act 74, Mich. P.A. 1970**

For corners in  
**GLADWIN**

(County)

Located In: Corner Code ~~##~~

1. Public Land Survey	T <u>20N</u> R <u>2E</u>	<u>E-3, E-4</u>
	T _____ R _____	<u>F-3</u>
	T _____ R _____	_____
	T _____ R _____	_____
2. Property Controlling in Section	S <u>9</u> T _____ R _____	<u>2</u>
	S _____ T _____ R _____	_____
3. Miscellaneous Property in Sec.	S _____ T _____ R _____	_____
	S _____ T _____ R _____	_____

Register of Deeds Stamp & File Number

4. Lot No. \_\_\_\_\_, Recorded Plat \_\_\_\_\_  
 5. Private Claims \_\_\_\_\_

I, CARL F. ROSER, in a field survey on SEPTEMBER 30, 19 93, do hereby certify that under requirements of P.A. 74, Michigan P.A. of 1970, the corner points mentioned in lines 1 and 2 above were in conformance with regulations and rules therefore as required in the current manual of survey instructions of the United States Department of the Interior, Bureau of Land Management or by a decree of a Court of Law and/or that the corner points mentioned in lines 3, 4 and 5 above were in conformance with the rules of the Michigan Board of Land Surveyors or by a Decree of a Court of Law; established, re-established, monumented, re-monumented, recovered, found as expressed below:

**NOTE: Not more than 4 corners, all in the same town and range, may be recorded on this certificate.**

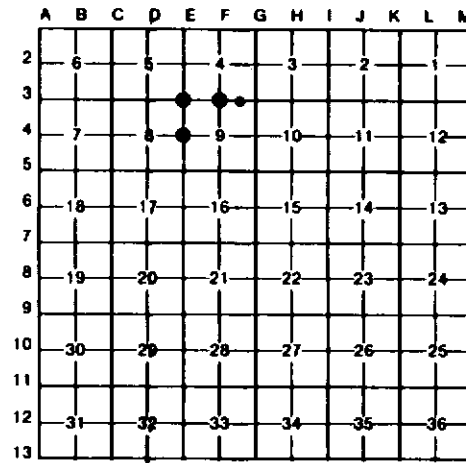

A. Description of original monument and accessories and/or subsequent restoration:  
 E-3                                      E-4                                      F-3

(NO EVIDENCE OF G.L.D. CORNER, B.T.'S, LINE TREES & TOPOGRAPHY, AS CALLED OUT IN THE G.L.D. LINE NOTES; UNLESS NOTED IN ITEM "B" BELOW.)

B. Description of corner evidence found and/or method applied in restoring or reestablishing corner:

<b>E-3</b>	<b>E-4</b>	<b>F-3</b>	<b>2</b>
FD PIPE IN ROAD INTERSEC (B.TOP E-W & GRAVEL RD SOUTH) FOR NW COR SEC 9. COR FENCE POST TO N HAS NEWER B.WIRE TO N & E.	FD 1/2" REROD IN CENTER N-S GRAVEL ROAD AND IN LINE WITH OLD FENCE REMAINS E & W FOR N 1/4 CORNER, SECTION 9.	ACCEPTED 1/2" REROD FOR N 1/4 COR S-9 AS SET BY D.LEDY IN CTR OF E-W GRAVEL RD & IN LINE WITH OLD FN SOUTH IN 1989. CORNER IS 6' EAST OF 36" CMP CULVERT ACROSS GRAVEL ROAD. FD 3/8" BOLT 5.2'E & 2.5'N OF CORNER.	ESTABLISHED NW COR OF E 1/2 OF NE 1/4 S-9 PER STANDARD BLM INSTRUCTIONS. CTR OF E-W GRAVEL ROAD IS 2' N & CTR OF LOGGING TRAIL SOUTH IS 46'± WEST.

C. Description of monument for corner and accessories established to perpetuate locating the position of the corner:

<b>E-3</b>	<b>E-4</b>	<b>F-3</b>	<b>2</b>
FD 1/2" GALV PIPE.	FD 1/2" REROD.	DR 1" X 24" GALV PIPE OVER FD 1/2" X 24" REROD.	DR 3/8" X 34" REROD W/RLS CAP.
4" SCOTCH PINE N20°W 39.65'	6" SPRUCE N45°W 50.30'	8" FM POST NORTH 37.73'	8" ASH N25°W 73.9'
8" COR FN POST NORTH 34.02'	14" TRPL MAPL N45°E 63.13'	6" ASH S25°E 48.20'	13" B CHERRY N20°E 75.3'
NW COR HOUSE S40°E 81.7'	5" TW MAPLE S80°E 52.84'	8" ASH SOUTH 33.77'	7" MAPLE S30°W 61.3'
8" SCOTCH PINE S50°W 53.03'	14" TAMARACK S25°W 100.41'	CTR 2 1/2" X 3" TALL PIPE SOUTH 36.97'	SET CED POST W/ LOC TAG. SOUTH 33'
8" WIT HAS P.LAPHAM P.S. TAG.	8" WIT WITH P.LAPHAM TAG.	16" ASH S60°W 51.37'	

8"=RLS D.LEDY WIT  
 8"=WIT BY OTHERS

Signed by Carl F. Roser

Date 9-27-95

Surveyor's Michigan License No. 12028

