

LAND CORNER RECORDATION CERTIFICATE
Filing Requirement of Act 74, Mich. P.A. 1970

For corners in
GLADWIN

(County)

Located In:

Corner Code *≠*

- | | | |
|------------------------------------|-----------------------------|----------------|
| 1. Public Land Survey | T <u>20N</u> R <u>2E</u> | <u>H-5</u> |
| | T _____ R _____ | _____ |
| | T _____ R _____ | _____ |
| | T _____ R _____ | _____ |
| 2. Property Controlling in Section | S <u>15</u> T _____ R _____ | <u>1, 2, 7</u> |
| | S _____ T _____ R _____ | _____ |
| 3. Miscellaneous Property in Sec. | S _____ T _____ R _____ | _____ |
| | S _____ T _____ R _____ | _____ |

Register of Deeds Stamp & File Number

4. Lot No. _____, Recorded Plat _____
5. Private Claims _____

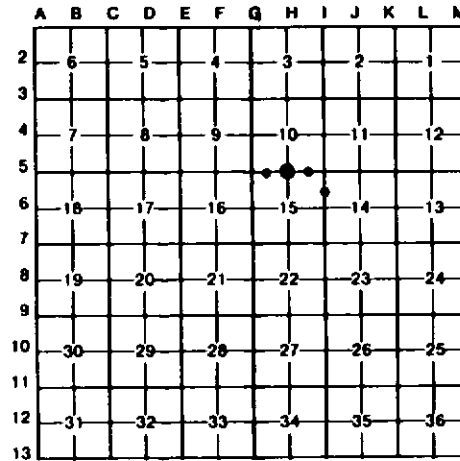

I, CARL F. ROSER, in a field survey on SEPTEMBER 15, 19 93, do hereby certify that under requirements of P.A. 74, Michigan P.A. of 1970, the corner points mentioned in lines 1 and 2 above were in conformance with regulations and rules therefore as required in the current manual of survey instructions of the United States Department of the Interior, Bureau of Land Management or by a decree of a Court of Law and/or that the corner points mentioned in lines 3, 4 and 5 above were in conformance with the rules of the Michigan Board of Land Surveyors or by a Decree of a Court of Law; established, re-established, monumented, re-monumented, recovered, found as expressed below:

NOTE: Not more than 4 corners, all in the same town and range, may be recorded on this certificate.

A. Description of original monument and accessories and/or subsequent restoration:

(NO EVIDENCE OF G.L.O. CORNER, B.T.'S, LINE TREES & TOPOGRAPHY, AS CALLED OUT IN THE G.L.O. LINE NOTES; UNLESS NOTED IN ITEM "B" BELOW.)

H-5
 ("B" CONTINUED)
 RECONCILED. HAVE NO CHOICE BUT TO REESTAB 1/4 COR BY SINGLE PROPORTION TO GLO.

B. Description of corner evidence found and/or method applied in restoring or reestablishing corner:

- | | | | |
|---|---|---|---|
| 1
ESTABLISHED THE NW COR OF NE 1/4 OF NW 1/4 SECTION 15 PER STANDARD BLM INSTRUCTIONS. E-W SMOOTH WIRE (CROOKED) ON TREES IS 13'± NORTH. | 2
ESTABLISHED NE COR OF NW 1/4 OF NE 1/4 OF SECTION 15 PER STANDARD BLM INSTRUCTIONS. COR FALLS IN MARSH GRASS/ LEATHER LEAF BOG. EDGE OF BEAVER FLOODING IS 70'± 30' E. | 7
ESTABLISHED NE COR OF SE 1/4 OF NE 1/4 OF SECTION 15 PER STANDARD BLM INSTRUCTIONS. SMOOTH WIRE SOUTH IS 8' WEST. COR FALLS ON STRIP OF HIGHER GROUND. SWP EDGE IS 230'± N AND 55'± S. | H-5
REESTABLISHED 1/4 COR COMMON TO SEC'S 10 & 15 MIDWAY AND ON LINE BETWEEN SE & SW COR OF S-10. RAN RANDOM LINE WEST BETWEEN SEC'S 10 & 15 TYING GLO CALLS TO ENT & LEAVE SWP & TITABAWASSEE RIVER & STREAM -- CANNOT ISOLATE 2.7 CH SHORTAGE AGAINST GLO --ANOTHER ONE OF DEP. GLO SUR. JOHN MULLETT'S RESURVEY MILE THAT CANNOT BE (CONT IN "A" ABOVE) |
|---|---|---|---|

C. Description of monument for corner and accessories established to perpetuate locating the position of the corner:

- | | | | |
|--|---|---|---|
| 1
DROVE 5/8" X 34" REROD. SET CED POST W/LOC TAG. | 2
DR 1" X 72" GALV PIPE W/RLS CAP. SET CED POST W/LOC TAG. | 7
DR 5/8" X 34" REROD W/RLS CAP. SET CED POST W/LOC TAG. | H-5
DROVE 1" X 96" GALV PIPE W/ALUM DNR CAP. SET CED POST. |
| 8" MAPLE N65°W 21.9' | 8" W PINE N65°W 90.3' | 21" B OAK N85°W 0.7' | 4" W PINE N70°W 100.0' |
| 3" W PINE N30°E 39.4' | 16" MAPLE N35°W 42.5' | 13" B OAK N40°W 6.3' | 7" TW W PINE N15°W 102.1' |
| 4" W PINE S75°E 15.6' | 3" W PINE N25°E 25.8' | 2" W PINE N55°E 16.6' | 4" W PINE S60°W 143.2' |
| 3" W PINE S10°E 34.6' | 7" TW MAPLE S45°W 12.8' | 6" B CHERRY S10°W 46.9' | 20" B OAK SB5°W 101.1' |
| | | FB 1/2" REROD BY CED POST N49°34'W 10.1' | |

Signed by Carl F. Roser
 Surveyor's Michigan License No. 12028

Date 9-27-95

