

Chambers & Shelton Subh.

□ = Fd. Sq. conc. Subd. Mon.
 A.V. Courtwright
 L.S., P.E. # 4672
 1968 =

Scale: 1"=60'

Detail of W/4 600' of
 E-W 1/4 line Sec. 18

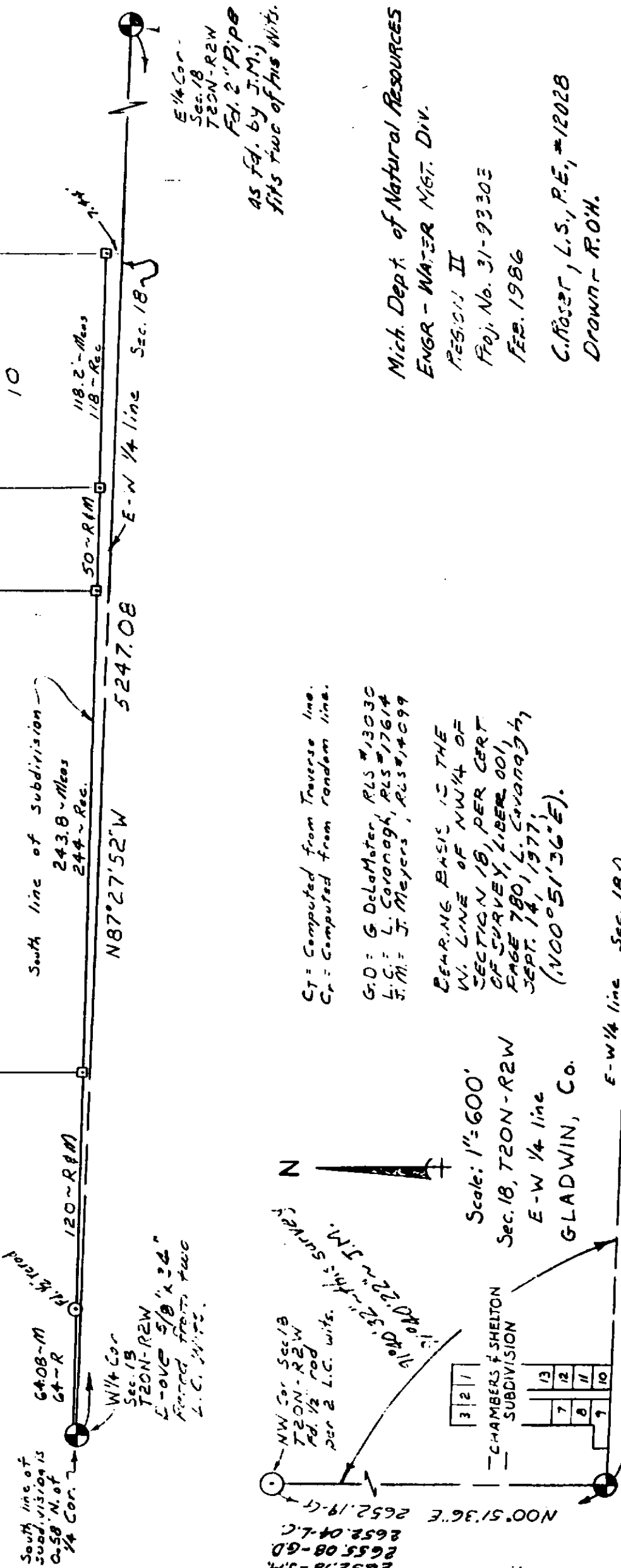

South line of
 subdivision is
 0.58' N. of
 1/4 Cor.

120 ~ R 1/4 M

N87°27'52"W

5247.08

E-W 1/4 line Sec. 18

118.2 ~ Meas
 118 ~ Rec

E 1/4 Cor -
 Sec. 18
 T20N-R2W

Fd. 2" Pipe
 AS Fd. by J.M.
 fits two of his wits.

2652.18 - J.M.
 2655.08 - G.D.
 2652.04 - L.C.
 N00°51'36"E 2652.19 - G



NW Cor Sec. 18
 T20N-R2W
 Fd. 1/2 rod
 per 2 L.C. wits.
 11' 0" x 22' 0" (J.M. SURVEY)
 11' 0" x 22' 0" (J.M. SURVEY)

Scale: 1"=600'
 Sec. 18, T20N-R2W
 E-W 1/4 line
 GLADWIN, Co.

BEARING BASIS IS THE
 W. LINE OF NW 1/4 OF
 SECTION 18, PER CERT
 OF SURVEY, LIBER 001,
 PAGE 780, L. CAVANAGH,
 SEPT. 14, 1977,
 (N00°51'36"E).

G.D. = G. DeLaMater, PLS #13030
 L.C. = L. Cavanagh, PLS #17614
 J.M. = J. Meyers, PLS #14099

CT = Computed from Traverse line.
 Cr = Computed from Random line.

Mich. Dept. of Natural Resources
 ENGR - WATER MGT. DIV.
 REGION II
 Proj. No. 31-93303
 FEB. 1986
 C. ROSE, L.S., P.E., #12028
 DRAWN - R.O.H.

E-W 1/4 line Sec. 18

N87°27'52"W

5247.08 - Cr

5247.02 - J.M.

E 1/4 Cor - Sec. 18
 T20N-R2W
 Fd. 2" pipe (fits two J.M. wits)

W/4 Cor - Sec. 18
 T20N-R2W
 Ove 96" x 34" Rod
 1/4" L.S. Cap per Two L.C. wits.