

**LAND CORNER RECORDATION CERTIFICATE**  
**Filing Requirement of Act 74, Mich. P.A. 1970**

For corners in  
GLADWIN  
 (County)

Located In: \_\_\_\_\_ Corner Code ~~##~~

- |                                    |                          |                  |
|------------------------------------|--------------------------|------------------|
| 1. Public Land Survey              | T <u>20N</u> R <u>2E</u> | <u>I-3, J-1,</u> |
|                                    | T _____ R _____          | <u>K-1, K-3</u>  |
|                                    | T _____ R _____          | _____            |
|                                    | T _____ R _____          | _____            |
| 2. Property Controlling in Section | S _____ T _____ R _____  | _____            |
|                                    | S _____ T _____ R _____  | _____            |
| 3. Miscellaneous Property in Sec.  | S _____ T _____ R _____  | _____            |
|                                    | S _____ T _____ R _____  | _____            |

Register of Deeds Stamp & File Number

4. Lot No. \_\_\_\_\_, Recorded Plat \_\_\_\_\_  
 5. Private Claims \_\_\_\_\_

I, CARL F. ROSER, in a field survey on AUGUST 26, 19 93, do hereby certify that under requirements of P.A. 74, Michigan P.A. of 1970, the corner points mentioned in lines 1 and 2 above were in conformance with regulations and rules therefore as required in the current manual of survey instructions of the United States Department of the Interior, Bureau of Land Management or by a decree of a Court of Law and/or that the corner points mentioned in lines 3, 4 and 5 above were in conformance with the rules of the Michigan Board of Land Surveyors or by a Decree of a Court of Law; established, re-established, monumented, re-monumented, recovered, found as expressed below:

**NOTE: Not more than 4 corners, all in the same town and range, may be recorded on this certificate.**

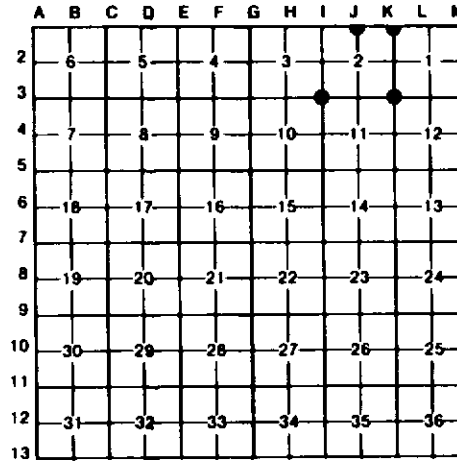

- A. Description of original monument and accessories and/or subsequent restoration:
- |     |     |     |     |
|-----|-----|-----|-----|
| I-3 | J-1 | K-1 | K-3 |
|-----|-----|-----|-----|

(NO EVIDENCE OF G.L.O. CORNER, B.T.'S, LINE TREES & TOPOGRAPHY, AS CALLED OUT IN THE G.L.O. LINE NOTES; UNLESS NOTED IN ITEM "B" BELOW.)

"B" CONT.-- EASILY MOVED NORTH OR SOUTH.

- B. Description of corner evidence found and/or method applied in restoring or reestablishing corner:

- |   |   |   |  |
|---|---|---|--|
| I-3   | J-1   | K-1   | K-3  |
| FD J.MEYERS IRON FOR NW CORNER SEC 11. US MEAS 2.7 CNS(178'±) NORTH FROM STREAM, 25 LKS (16.5') COURSE WEST, TO SEC COR. WE MEAS 200'± 7' S TO S'LY EDGE OLD CREEK CHANNEL, 20' WIDE, & 262'± 7' S TO PRESENT S'LY EDGE 8' TO 15' WIDE CREEK. (THIS IS 100'± WIDE CREEK BOTTOM PLUS MUCH BEAVER ACTIVITY SIGNS, ACTUAL CREEK COULD HAVE -CONT. ABOVE- | ACCEPTED FOUND J.MEYERS REROD FOR N 1/4 COR S-2. N-S TRAIL (TO CABIN SW OF CORNER) IS 377'± WEST. SMOOTH WIRE ON TREES RUNS E & W. FD OLD RUSTY PIPE 159'± SOUTH AND 260'± EAST WITH SMOOTH WIRE E-W-S FROM PIPE. | FD 3/8" REROD FOR NE COR S-2. COR FITS TWO WITS FD ON WORKING DRAWING IN L.CAVANAGH NOTES BUT CAVANAGH NOT SURE WHOSE WORK IT IS. N-S LOGGING TRAIL IS 177'± EAST. COR FITS J.MEYERS 1991 SURVEY DATA IN SECTION 2. | RESTORED SE COR SEC 2 PER J. MEYERS 1991 SURVEY DATA. (MEYERS DIST E OF FD SW S-2 & MEYERS DIST SOUTH OF FD NE COR S-2). E-W WINDING ATV TRAIL IS 43' SOUTH. |

- C. Description of monument for corner and accessories established to perpetuate locating the position of the corner:

- |   |   |  |                         |
|---|---|--|-------------------------|
| I-3   | J-1   | K-1  | K-3                     |
| FD 1/2" X 18" REROD; ADDED DNR MON. & SET CED POST. | FD 1/2" X 18" REROD W/RLS CAP. REPL'D W/DNR MON. SET CED POST | FD 3/8" X 18" REROD; REPL'D W/DNR MON. & SET CED POST. | SET DNR MON & CED POST. |
| 10" MAPL(CLP4) N20°E 30.45'                         | 3" W PINE N48°W 16.84'  | 7" TRPL MAPLE S80°E 16.6'                              | 6" W PINE N40°E 18.2'   |
| 7" W PINE N85°E 20.85'                              | 1 9" TM MAPLE N04°W 56.88'                                    | 13" TM MAPLE S20°E 19.6'                               | 9" W PINE S65°E 12.7'   |
| 14" TRPL OAK S20°E 48.20'                           | 1 13" W PINE S65°E 44.34'                                     | 21" W PINE S50°W 25.0'                                 | 11" W PINE S50°W 26.2'  |
| 7" W PINE S60°W 30.89'                              | 1 9" MAPLE S55°W 26.63'                                       | SEC COR TO 33 & 34, T21N-R2E                           | 11" W PINE S80°W 18.7'  |
|   | S 1/4 S-33, T21N-R2E FD                                       | R2E N88°09'39"E 48.72'                                 |                         |
|   | 1 1/2" PIPE N88°33'E 95.09'                                   |  |                         |

- 1PS J. MEYERS 1991 WIT.      1PS J.MEYERS WITS.      1WIT BY OTHERS.

Signed by Carl F. Roser Date 9-27-95

Surveyor's Michigan License No. 12028

