

LAND CORNER RECORDATION CERTIFICATE
Filing Requirement of Act 74, Mich. P.A. 1970

For corners in
GLADWIN
 (County)

Located In: _____ Corner Code ##

1. Public Land Survey	T <u>20N</u> R <u>2E</u>	<u>I-4</u>
	T _____ R _____	<u>6-4</u>
	T _____ R _____	<u>H-3</u>
	T _____ R _____	_____
2. Property Controlling in Section	S <u>10</u> T _____ R _____	<u>3</u>
	S _____ T _____ R _____	_____
3. Miscellaneous Property in Sec.	S _____ T _____ R _____	_____
	S _____ T _____ R _____	_____

Register of Deeds Stamp & File Number

4. Lot No. _____, Recorded Plat _____
 5. Private Claims _____

I, CARL F. ROSER, in a field survey on AUGUST 9, 19 93, do hereby certify that under requirements of P.A. 74, Michigan P.A. of 1970, the corner points mentioned in lines 1 and 2 above were in conformance with regulations and rules therefore as required in the current manual of survey instructions of the United States Department of the Interior, Bureau of Land Management or by a decree of a Court of Law and/or that the corner points mentioned in lines 3, 4 and 5 above were in conformance with the rules of the Michigan Board of Land Surveyors or by a Decree of a Court of Law; established, re-established, monumented, re-monumented, recovered, found as expressed below:

NOTE: Not more than 4 corners, all in the same town and range, may be recorded on this certificate.

A. Description of original monument and accessories and/or subsequent restoration:

<p>I-4 (NO EVIDENCE OF G.L.O. CORNER, B.T'S, LINE TREES & TOPOGRAPHY, AS CALLED OUT IN THE G.L.O. LINE NOTES; UNLESS NOTED IN ITEM "B" BELOW.)</p>	<p>6-4 "B" CONT.- SHOWS IN S. LINE OF SEC'S 10 & 15), IF IN FACT JOHN MULLETT, D.S. 1846, RAN THE E 1/2 MILE. SINGLE STRAND E-W SMOOTH WIRE ON TREES IS 86'± S. FD 3/4" x 4' PIPE W/TEE ON TOP, N38°39' E 25.01'.</p>	<p>H-3</p>
---	--	------------

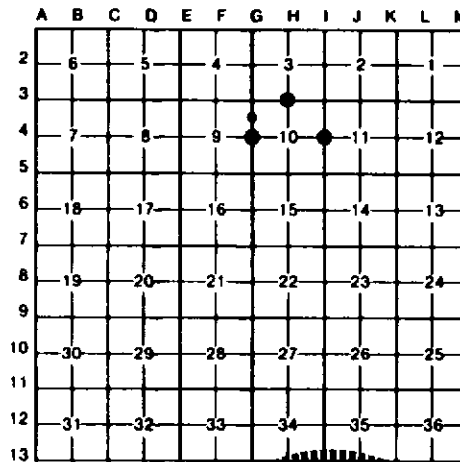

B. Description of corner evidence found and/or method applied in restoring or reestablishing corner:

<p>I-4 REESTAB'D W 1/4 COR S-11 PER P.S., T.O'BRIEN CERT OF SUR (LI.001, PG.698). O'BRIEN SET 1/4COR BY PROP MEAS FROM I-5 & NATURAL FEATURE CALLS ON WEST LINE S-11. U.S. MEAS 1980' W FROM EDGE SWP TO 1/4 COR. WE MEAS 1982'± FROM EDGE OF SWP. FD IR ROD N87°22'35"E, 13.44' AS SET BY O'BRIEN FOR W 1/4 COR S-11 BUT IT DOES NOT FIT HIS CERT OF SURVEY NUMBERS.</p>	<p>6-4 P.S. D.LEDY FOUND 1/2" X 3" BAR FOR E 1/4 S-9 IN 1988 CERT SUR (Li.2-Pg.384) OF NE 1/4 OF SE 1/4 S-9 AND SET 1/2" IRON ROD W/CAP. D.LEDY 1989 COR RECORD SAYS "FD 1/4" X 3" STEEL PLOW BLADE ON END." CTR N-S GRAVEL ROAD IS 10' EAST.</p>	<p>H-3 REESTAB. S1/4 COR OF S-3 AT ONLY POSITION THAT FITS G.L.O. RIVER TIE 130'± WESTERLY (W EDGE OF TITIBAWASSE RV.) & ALSO FITS FIRST STREAM X'ING (6 LINKS C-SE) 22.00 CH'S (1452') E'LY OF SE S-3 (WE CALC. 1462'). THIS SURVEYOR BELIEVES THAT GLO 2 CH± BUST FELL IN E 1/2 MILE OF S. LINE OF FRL S-3 (ABOVE NOTED SHORTAGE ALSO --CONT ABOVE--</p>	<p>3 ESTABLISHED SW COR OF NW 1/4 OF NW 1/4 SEC 10 PER STANDARD BLM INSTRUCTIONS. CTR OF N-S GRAVEL ROAD IS 3' EAST. FN COR (B.WIRE EAST & WOVEN WIRE SOUTH) IS 33' EAST AND 3' NORTH.</p>
--	--	---	---

C. Description of monument for corner and accessories established to perpetuate locating the position of the corner:

<p>I-4 SET DNR NON & CEDAR POST. 15" MAPLE N85°W 55.38' 16" TRPL MAPLE N70°E 19.51' 12" TWIN MAPLE S55°E 53.94' 3" W PINE S60°W 17.72'</p>	<p>6-4 FD 1/2" REROD W/RLS CAP. 3" W PINE N40°W 42.5' 11" R PINE N55°E 55.7' 10" R PINE S65°E 48.5' 116" W PINE S45°W 46.65' SET CED POST W/LOC TAG BY FD 1/2" REROD W/RLS CAP. WEST 33'</p>	<p>H-3 SET DNR NON & CEDAR POST. 3" W PINE N20°W 21.1' 4" W PINE N75°E 57.9' 13" R PINE S05°W 38.3' 6" R PINE S35°W 29.4' NW COR WOOD FRAME CABIN S25°E 310.6'</p>	<p>3 DR 5/8" X 3/4" REROD W/RLS CAP. 7" MAPLE N30°W 65.3' 24" R PINE N30°E 90.5' 5" MAPLE S70°E 53.2' SET CED POST W/ LOC TAG. EAST 33'</p>
---	--	--	--

ORLS D.F.LEDY 1989 WIT.

Signed by Carl F. Roser

Date 9-27-95

Surveyor's Michigan License No. 12028