

LAND CORNER RECORDATION CERTIFICATE
Filing Requirement of Act 74, Mich. P.A. 1970

For corners in
GLADWIN

(County)

Located In:

Corner Code \neq

1. Public Land Survey	T <u>20W</u> R <u>2E</u>	<u>L-7, M-6</u>
	T _____ R _____	<u>M-7</u>
	T _____ R _____	_____
	T _____ R _____	_____
2. Property Controlling in Section	S <u>24</u> T _____ R _____	<u>1</u>
	S _____ T _____ R _____	_____
3. Miscellaneous Property in Sec.	S _____ T _____ R _____	_____
	S _____ T _____ R _____	_____

Register of Deeds Stamp & File Number

4. Lot No. _____, Recorded Plat _____
 5. Private Claims _____

I, CARL F. ROSER, in a field survey on SEPTEMBER 14, 1993, do hereby certify that under requirements of P.A. 74, Michigan P.A. of 1970, the corner points mentioned in lines 1 and 2 above were in conformance with regulations and rules therofore as required in the current manual of survey instructions of the United States Department of the Interior, Bureau of Land Management or by a decree of a Court of Law and/or that the corner points mentioned in lines 3, 4 and 5 above were in conformance with the rules of the Michigan Board of Land Surveyors or by a Decree of a Court of Law; established, re-established, monumented, re-monumented, recovered, found as expressed below:

NOTE: Not more than 4 corners, all in the same town and range, may be recorded on this certificate.

A. Description of original monument and accessories and/or subsequent restoration:

(NO EVIDENCE OF G.L.O. CORNER, B.T.'S, LINE TREES & TOPOGRAPHY, AS CALLED OUT IN THE G.L.O. LINE NOTES; UNLESS NOTED IN ITEM "B" BELOW.)

B. Description of corner evidence found and/or method applied in restoring or reestablishing corner:

<u>L-7</u> FD 3/8" PIPE FOR S 1/4 COR S-13; FITS CERT OF SURVEY, Li. 1, Pg. 699 & LCRC, Pg. 141. COR FALLS IN CTR E-W GRVL RD AND IN LINE WITH OLD FENCE TO SOUTH. A SECOND FENCE SOUTH IS 14'± WEST. NAIL IN RR TIE FN POST SOUTH HAS P.S. TAG #9433, P.LAPHAM.	<u>M-6</u> FD 1/2" REROD IN CTR N-S GRAVEL RD FOR E 1/4 COR S-13. COR RECORDED BY P.S. T.O'BRIEN IN 1976 AND USED BY DEPT SURVEYOR K.J.OSTLING IN 1978 SURVEY. FN EAST IS 2'± SOUTH.	<u>M-7</u> FD SQUARE IRON FOR SE COR S-13 AS RECORDED BY P.S. T.O'BRIEN IN 1976 & USED BY DNR SURVEYOR K.J.OSTLING IN 1978. ALSO FD P.S. P.LAPHAM TAG ON CEDAR SE & COR FENCE POST (LEANING S'LY) 33' SOUTH. CTR OF GRAVEL RD N IS 2'± W. CTR OF GRAVEL RD W IS 2'± N. COR IS IN LINE W/CTR B.TOP RD EAST.	<u>1</u> FD 3/8" REROD WITH T.O'BRIEN P.S CAP FOR NE COR OF W 1/2 OF NW 1/4 SEC 24. CORNER IS IN APPROX CTR OF E-W GRAVEL ROAD. B.WIRE FN SOUTH IS 18'± 2' WEST. SEE CERT SURVEY (S-13), Li. 1, Pg. 699.
---	---	---	---

C. Description of monument for corner and accessories established to perpetuate locating the position of the corner:

<u>L-7</u> FD 3/8" PIPE. ADDED 1" X 16" GALV PIPE. #10" TAMARACK N25°W 60.76' #36" MAPL(CLP3) N25°E 62.05' 3/8" IRON ROD NORTH 33.0' RR TIE COR FN POST SOUTH 33.30'	<u>M-6</u> FD 1/2" REROD. #15" TW CEDAR N25°W 68.20' #RR TIE FN POST S85°E 25.03' #7" CEDAR S30°W 89.47' 6" TW MAPLE N50°W 39.90' 3/8" IRON ROD S85°W 33.4'	<u>M-7</u> FD 1/2" SQUARE IRON. 6" CEDAR N20°W 96.57' 6" ASH N35°E 75.15' #10" TW CEDAR S30°E 41.31' 5" ASH S40°W 39.50'	<u>1</u> FD 3/8" REROD W/RLS CAP. ADDED 1" X 14" GALV PIPE IN EXACT SAME POSITION. 5" MAPLE N25°E 38.24' 4" W PINE S30°E 43.64' 4" MAPLE S30°W 42.12' SET CED POST W/ LOC TAG. SOUTH 33' FD 3/8" REROD W/RLS CAP BESIDE CED POST. NORTH 33.0'
#MIT BY OTHERS.	#RLS T.O'BRIEN 1976 MIT.	#RLS T.O'BRIEN 1976 MIT.	

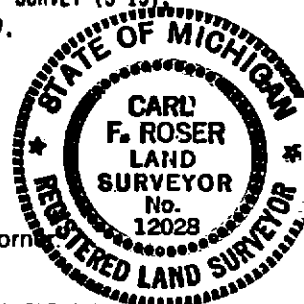
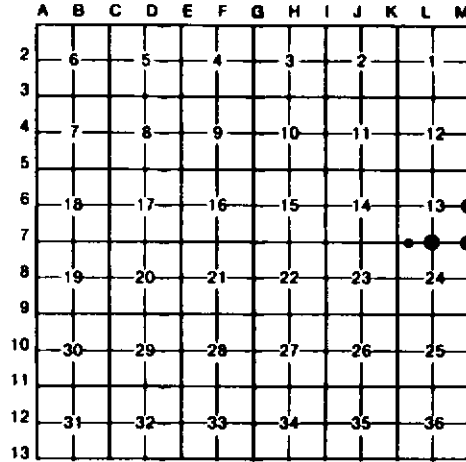

Signed by Carl F. Roser

Date 9-27-95

Surveyor's Michigan License No. 12028