

LAND CORNER RECORDATION CERTIFICATE
Filing Requirement of Act 74, Mich. P.A. 1970

For corners in
GLADWIN

(County)

Located In:

Corner Code \neq

1. Public Land Survey	T <u>20N</u> R <u>2E</u>	<u>I-5, K-5,</u>
	T _____ R _____	<u>K-4</u>
	T _____ R _____	_____
	T _____ R _____	_____
2. Property Controlling in Section	S <u>11</u> T _____ R _____	<u>3</u>
	S _____ T _____ R _____	_____
3. Miscellaneous Property in Sec.	S _____ T _____ R _____	_____
	S _____ T _____ R _____	_____

Register of Deeds Stamp & File Number

4. Lot No. _____, Recorded Plat _____
 5. Private Claims _____

I, CARL F. ROSER, in a field survey on JULY 7, 1993, do hereby certify that under requirements of P.A. 74, Michigan P.A. of 1970, the corner points mentioned in lines 1 and 2 above were in conformance with regulations and rules therefore as required in the current manual of survey instructions of the United States Department of the Interior, Bureau of Land Management or by a decree of a Court of Law and/or that the corner points mentioned in lines 3, 4 and 5 above were in conformance with the rules of the Michigan Board of Land Surveyors or by a Decree of a Court of Law; established, re-established, monumented, re-monumented, recovered, found as expressed below:

NOTE: Not more than 4 corners, all in the same town and range, may be recorded on this certificate.

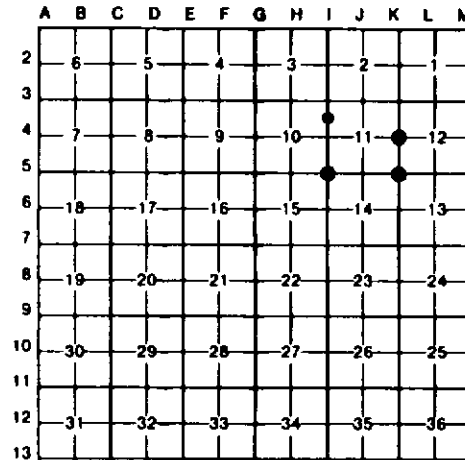

A. Description of original monument and accessories and/or subsequent restoration:

I-5	K-5	K-4	3
(NO EVIDENCE OF G.L.O. CORNER, B.T'S, LINE TREES & TOPOGRAPHY, AS CALLED OUT IN THE G.L.O. LINE NOTES; UNLESS NOTED IN ITEM "B" BELOW.)		(*B* CONTINUED)	
		WE MEASURED 1258' ± 5 TO EDGE OF SWAMP. CTR OF N-S TRAIL IS 7' WEST.	

B CONT.- REF; L.C.R.C.,
 Li. 1, Pg. 142.

B. Description of corner evidence found and/or method applied in restoring or reestablishing corner:

I-5	K-5	K-4	3
FB IRON ROD FOR NE COR S-15 AS SET BY P.S. T.O'BRIEN AT DBL PROPORTION BETW K-5 AND NATURAL FEATURE CALLS N-S & W OF COR. U.S. MEAS 10 CHS (660') N TO "ENTER SWAMP". WE MEAS 640' ± 30' N. U.S. MEAS 27.5 CHS (1815') SOUTH OF COR TO STREAM 4, C. WEST. WE MEAS 1821' TO S EDGE OF SMALL STREAM. CTR OF E-W WINDING TRAIL IS 455' ± N. -CONT ABOVE-	ACCEPTED FOUND T.O'BRIEN REROD FOR SW COR S-12. O'BRIEN SET COR DOUBLE PROP BETWEEN K-4 & NATURAL FEATURE CALLS ON E LINE S-11 AND N-S AND NATURAL FEATURES ON SOUTH LINE S-11. US MEAS 660' N TO ENTER SWP; WE MEAS 640' ± 30' N TO B.SPRUCE SWP. N-S WINDING TRAIL IS 162' ± EAST.	REESTABLISHED E 1/4 COR S-11 PER T.O'BRIEN CERT OF SURVEY (LI.001-Pg.698). O'BRIEN SET COR BY PROP MEAS BETW K-5 & NATURAL FEATURE CALLS ON EAST LINE S-11. WE FOUND 3/8" ROD S87°W, 22.3' AS SET BY P.S. O'BRIEN FOR 1/4 COR BUT IT DOES NOT FIT HIS CERT OF SUR ND'S. US. MEAS 19 CHS (1254') FROM LEAVE SWAMP TO 1/4 COR. (CONTINUED IN "A")	ESTABLISHED NW COR OF SW 1/4 OF NW 1/4 S-11 PER STANDARD BLM INSTRUCTIONS.

C. Description of monument for corner and accessories established to perpetuate locating the position of the corner:

I-5	K-5	K-4	3
FB 3/8" X 18" IR ROD. ADDED DNR MON. & SET CEDAR POST.	DR 1" X 48" GALV PIPE W/ALUM DNR CAP OVER FD 3/8" REROD W/RLS CAP. SET CED POST.	SET DNR MON & CEDAR POST.	DR 5/8" X 34" REROD W/RLS CAP. SET CEDAR POST W/LDC TAG.
10" W PINE N70°W 19.1'	8" TWIN MAPLE N80°W 30.1'	13" TRPL MAPLE N10°W 23.1'	6" MAPLE N16°E 15.5'
110" D CHERRY N45°E 39.2'	13" MAPLE N45°W 42.7'	7" MAPLE S10°E 10.1'	10" CEDAR N79°E 60.2'
117" MAPLE SOUTH 38.7'	13" TWIN MAPLE N25°E 28.0'	10" W PINE S40°W 72.9'	7" MAPLE S20°E 3.3'
8" W PINE S80°W 26.1'	12" ASH N50°E 25.5'	5" W PINE N85°W 41.7'	5" TWIN MAPLE S85°W 9.5'
RLS T. O'BRIEN 1976 WIT.	SE COR, 28' X 50', CABIN N85°W 122.9'	ROD S87°22'W 22.3'	

Signed by Carl F. Roser

Date 9-27-95

Surveyor's Michigan License No. 12028

