

LAND CORNER RECORDATION CERTIFICATE
Filing Requirement of Act 74, Mich. P.A. 1970

For corners in
GLADWIN

(County)

Located In:

Corner Code *≠*

1. Public Land Survey	T <u>20N</u> R <u>2E</u>	<u>E-5</u>
	T _____ R _____	<u>F-5</u>
	T _____ R _____	<u>G-5</u>
	T _____ R _____	_____
2. Property Controlling in Section	S <u>9</u> T _____ R _____	<u>14</u>
	S _____ T _____ R _____	_____
3. Miscellaneous Property in Sec.	S _____ T _____ R _____	_____
	S _____ T _____ R _____	_____

Register of Deeds Stamp & File Number

4. Lot No. _____, Recorded Plat _____
 5. Private Claims _____

I, CARL F. ROSER, in a field survey on JULY 6, 1993, do hereby certify that under requirements of P.A. 74, Michigan P.A. of 1970, the corner points mentioned in lines 1 and 2 above were in conformance with regulations and rules therefore as required in the current manual of survey instructions of the United States Department of the Interior, Bureau of Land Management or by a decree of a Court of Law and/or that the corner points mentioned in lines 3, 4 and 5 above were in conformance with the rules of the Michigan Board of Land Surveyors or by a Decree of a Court of Law; established, re-established, monumented, re-monumented, recovered, found as expressed below:

NOTE: Not more than 4 corners, all in the same town and range, may be recorded on this certificate.

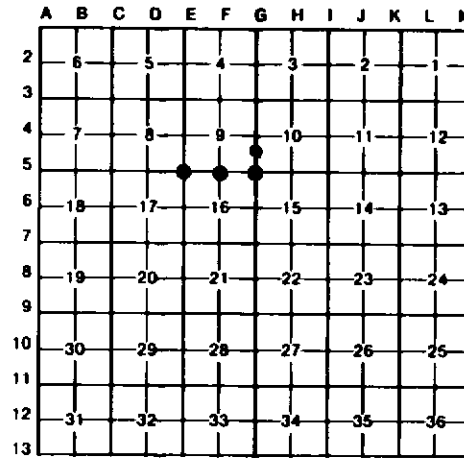

A. Description of original monument and accessories and/or subsequent restoration:

(NO EVIDENCE OF G.L.O. CORNER, B.T.'S, LINE TREES & TOPOGRAPHY, AS CALLED OUT IN THE G.L.O. LINE NOTES; UNLESS NOTED IN ITEM "B" BELOW.)

B. Description of corner evidence found and/or method applied in restoring or reestablishing corner:

E-5 FD PIPE FOR NW CORNER S-16. CORNER RECORDED BY J. MEYERS IN 1979. (COULD FIND ONLY ONE OF MEYERS FOUR WITS--FENCE COR EAST 33.4', WE MEASURED SAME). COR FITS D.LEDY 1992 CERT OF SUR FOR N 1/2 OF S-16. COR IS IN CTR N-S GRAVEL ROAD.	F-5 FD 1/2" ROD FOR N 1/4 COR S-16 AS SET BY D.LEDY IN 1992 CERT SUR OF N 1/2 S-16. COR WAS SET IN LINE WITH FENCE TO WEST AND SPLIT OF DISTANCE BETWEEN NE & NW COR S-16. CTR OF "Y" IN TRAIL (TRAIL NW-SE-SW) IS S80°E, 51'±.	G-5 FD REROD AS SET BY P.S. D.LEDY IN CTR LINE OF ROAD AND IN LINE OF FENCE LINE EAST FOR SE COR S-9 (COR CERT RECORDED FEB 1989.)	14 FD 1/2" REROD FOR NE COR OF SE 1/4 OF SE 1/4 S-9 AS ESTABLISHED BY P.S. D.LEDY IN 1988 CERT OF SURVEY IN NE 1/4 OF SE 1/4 S-9 (L1.2-Pg.384). IRON IS MIDWAY & ON LINE BETWEEN E 1/4 COR & SE COR OF S-9. CENTER OF N-S GRAVEL RD IS 3' E.
---	---	--	--

C. Description of monument for corner and accessories established to perpetuate locating the position of the corner:

E-5 FD 3/4" PIPE W/COUPLING. 4" TAMARACK N55°E 42.44' #FD 1 1/2" DIA SOLID IRON DUE E 32.84' 4" TAMARACK S65°E 49.67' #POWER POLE S55°W 61.05'	F-5 SET DNR MON IN PLACE OF FD 1/2" REROD W/RLS CAP. SET CEDAR POST. 4" MAPLE N15°W 63.05' #16" R PINE N70°E 27.42' # 8" MAPLE S10°E 35.88' #18" R PINE S15°W 23.55' # 8" MAPLE(CLP4) S55°W 21.71'	G-5 FD 1/2" REROD W/RLS CAP. 24" R PINE N50°E 94.57' #14" W PINE S65°E 40.17' #18" R PINE S35°E 71.88' #25" W PINE S45°W 95.30' SET CED POST W/LOC TAG BY FD 1/2" REROD W/RLS CAP-WEST 33'	14 FD 1/2" REROD. 24" R PINE N75°W 57.0' 12" W PINE S30°E 77.5' 2" W PINE S70°W 45.7' SET CED POST W/LOC TAG BY FD 1/2" REROD W/PS CAP. WEST 33'
--	---	---	--

#=RLS D.LEDY 1992 WIT.

#= D.LEDY 1992 WITS.

#=RLS D.F.LEDY 1989 WIT.

Signed by Carl F. Roser

Date 9-27-95

Surveyor's Michigan License No. 12028

FORM APPROVED BY MICHIGAN BOARD OF LAND SURVEYORS, JAN. 28, 1971

