

SURVEY &
 REMONUMENTATION
 COMMISSION
 APR 07 1995

LAND CORNER RECORDATION CERTIFICATE
 Filing Requirement of Act 74, Mich. P.A. 1970

Register's Office }
 Gogebic County } ss.

Received for record the
21ST day of OCTOBER
 A. D. 1994 at 11:15 o'clock
A m., and recorded in
 Liber 5 of CORNER
 on page 145
Ramona Collins, Deputy
 Register of Deeds

For corner in _____

Gogebic (County) Located In: _____ Corner Code # D-5

1. Public Land Survey Section 17	T <u>47N</u> R <u>42W</u>	<u>D-5</u>
	T _____ R _____	_____
	T _____ R _____	_____
	T _____ R _____	_____
2. Property Controlling in Section	S _____ T _____ R _____	_____
	S _____ T _____ R _____	_____
3. Miscellaneous Property in Sec.	S _____ T _____ R _____	_____
	S _____ T _____ R _____	_____

4. Lot No. _____, Recorded Plat _____

5. Private Claims _____

Register of Deeds Stamp & File Number

1/4 cor. comm to sec's. 8 & 17

I, John P. Goss, in a field survey on September 30, 1994,
 do hereby certify that under requirements of P.A. 74, Michigan P.A. of 1970, the corner points mentioned
 in lines 1 and 2 above were in conformance with regulations and rules therefore as required in the
 current manual of survey instructions of the United States Department of the Interior, Bureau of Land
 Management or by a decree of a Court of Law and/or that the corner points mentioned in lines 3, 4 and 5
 above were in conformance with the rules of the Michigan Board of Land Surveyors or by a Decree of a
 Court of Law; established, re-established, monumented, re-monumented, recovered, found as
 expressed below:

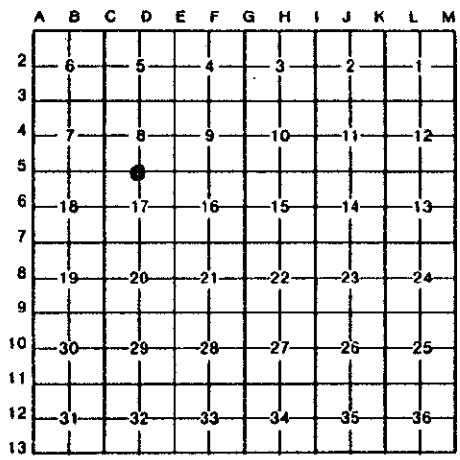

NOTE: Not more than 4 corners, all in the same town and range, may be recorded on this certificate.

A. Description of original monument and accessories and/or subsequent restoration:

Original survey by Algemon Merryweather in 1851. Set post. Original bearing trees:
 Birch 20" N57°W 8 links; Balsam 8" S25°E 18 links.

1/4 corner was located by L. Mayer and crew of Gogebic County Road Commission in survey of State Highway on October 8, 1930. They reset a 4" cedar Post.

B. Description of corner evidence found and/or method applied in restoring or reestablishing corner:

Joseph Nespodzany R.L.S. in 1962 did a subdivision of said Section 17 and set a iron pipe.
 In 1981 John P. Goss, R.L.S. located said iron pipe.
 At this time located said iron pipe and found three (3) trees blazed and with D.H. nails and bottle caps as follows: 9" Maple- S08°E-21.11'; 12" Ash S82°E-20.50'; 16" Ash- N12°W- 25.10'.

Act 74 research on file with County Register of Deeds Office.

PEER GROUP **Approved**
Richard L. Drain 10/2/94

C. Description of monument for corner and accessories established to perpetuate locating the position of the corner:

I replace 1 1/4" iron pipe with a 2 1/2" x 30" long aluminum pipe with a 3 1/4" aluminum cap stamped: 1/4, S-8, S-17, T.47N., R.42 W., 1994, P.S. 23509. I established the following bearing trees and reference object.

D.H. Nail & bottle cap in 9" Maple	S08°E	21.11'
D.H. Nail & bottle cap in 12" Ash	S82°E	20.50'
D.H. Nail & bottle cap in 16" Ash	N12°W	25.10'
D.H. Nail & Tag in 9" Hemlock	S49°W	35.51'
Steel Sign Post	N60°W	1.00'

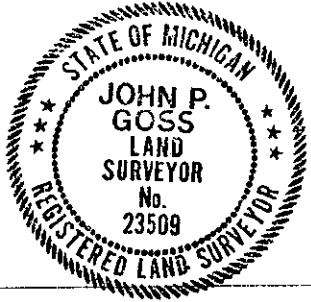

Signed by John P. Goss Date 9-30-94
 Surveyor's Michigan License No. P.S. 23509