

SURVEY &  
 REMONUMENTATION  
 APR 07 1995  
 COMMISSION

**LAND CORNER RECORDATION CERTIFICATE**  
 Filing Requirement of Act 74, Mich. P.A. 1970

For corners in \_\_\_\_\_  
 Gogebic (County) Located In: \_\_\_\_\_ Corner Code # \_\_\_\_\_

1. Public Land Survey	T <u>47N</u> R <u>45W</u>	<u>E-3</u>
	T _____ R _____	_____
	T _____ R _____	_____
	T _____ R _____	_____
2. Property Controlling in Section	S _____ T _____ R _____	_____
	S _____ T _____ R _____	_____
3. Miscellaneous Property in Sec.	S _____ T _____ R _____	_____
	S _____ T _____ R _____	_____

4. Lot No. \_\_\_\_\_, Recorded Plat \_\_\_\_\_

5. Private Claims \_\_\_\_\_

Register's Office }  
 Gogebic County }  
 Received for record the  
4<sup>th</sup> day of NOVEMBER  
 A. D. 1994 at 9:25 o'clock  
A m., and recorded in  
 Liber 5 of CORNERS  
 on page 159  
*Ramona Collins, Deputy*  
 Register of Deeds

Register of Deeds Stamp & File Number

Sec. cor. comm. to sec's. 4, 5, 8 & 9

I, John P. Goss, in a field survey on October 27, 19 94,  
 do hereby certify that under requirements of P.A. 74, Michigan P.A. of 1970, the corner points mentioned  
 in lines 1 and 2 above were in conformance with regulations and rules therefore as required in the  
 current manual of survey instructions of the United States Department of the Interior, Bureau of Land  
 Management or by a decree of a Court of Law and/or that the corner points mentioned in lines 3, 4 and 5  
 above were in conformance with the rules of the Michigan Board of Land Surveyors or by a Decree of a  
 Court of Law; established, re-established, monumented, re-monumented, recovered, found as  
 expressed below:

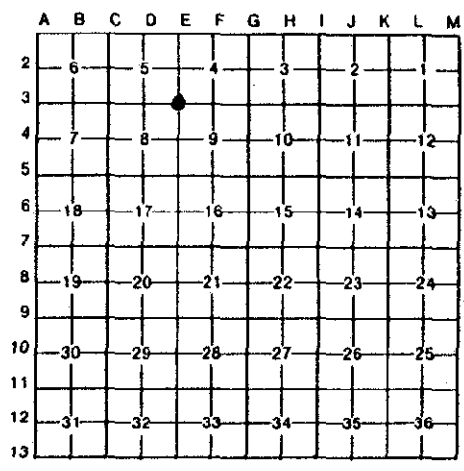

**NOTE: Not more than 4 corners, all in the same town and range, may be recorded on this certificate.**

A. Description of original monument and accessories and/or subsequent restoration:

Original survey by William Purt in 1848. Set a sugar post.  
 Original bearing trees:  
 Sugar 8" N55°E 20 links  
 Lynn 8" S50°W 35 links

B. Description of corner evidence found and/or method applied in restoring or reestablishing corner:

3/4" iron pin found in place in 1970. This pin was used on Plat of  
 Sunday Lake Height in 1974. This point used by Gogebic County Road  
 Commission and other surveyor's in area.

Act 74 research on file with County Register of Deeds Office.

**PEER GROUP**                      **Approved**  
*Richard L. Drahn*                      11/3/94

C. Description of monument for corner and accessories established to perpetuate locating the position of the corner:

Replace 3/4" iron pin with a 2 1/2" x 30" aluminum pipe with a 3 1/4"  
 aluminum cap stamed S-4, S-5, S-8, S-9, T.47 N., R.45 W., 1994,  
 P.S. 23509. I established the following bearing trees and reference  
 objects.

D.H. nail and tag in 6" Maple	N28°W	12.05'
D.H. nail and tag in 7" Maple	N37°E	6.48'
D.H. nail and tag in 6" Maple	S02°E	10.73'
D.H. nail and tag in 11" Basswood	S76°W	14.00'
Steel Sign Post	S88°E	1.02'



Signed by John P. Goss Date October 27, 1994  
 Surveyor's Michigan License No. P.S. 23509