

Replaced w/DNR Mon.
See Cor. Rec.

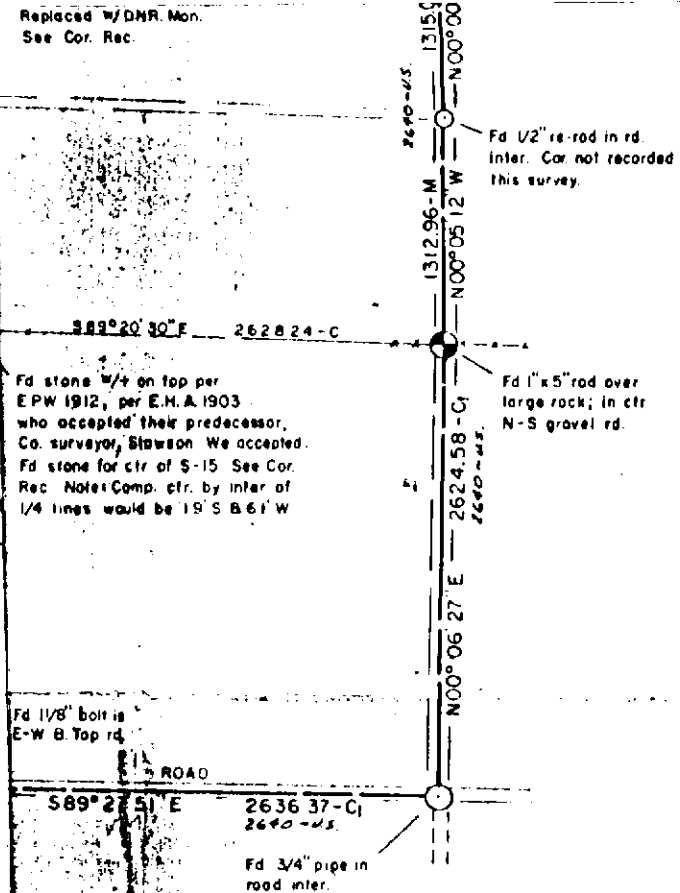

MICHIGAN
DEPARTMENT OF NATURAL RESOURCES
ENGINEERING DIVISION - REGION II

TYPE OF SURVEY AND LOCATION: RETRACEMENT & BOUNDARY SUR.

T25N-R12W SEC's. 6-7-8-9-15-16-17-18 & 20

GRAND TRAVERSE COUNTY, MICHIGAN

DIVISION FORESTRY SURVEY PROJECT NO. 78-3

SURVEY BY C.F. Roser DATE 2-22-80

DRAWN BY R.O.H. DATE Feb 1980

FIELD WORK BY R.O'Hara & Crew Intermittent March '78 thru August '79

URV
12
RAVE