

LAND CORNER RECORDATION CERTIFICATE
Filing Requirement of Act 74, Mich. P.A. 1970

filed 7-24-89 PFW

For corners in
GRAND TRAVERSE

(County)	Located In:	Corner Code ##
1. Public Land Survey	T <u>26N</u> R <u>11W</u>	<u>6-10</u>
	T _____ R _____	<u>1-10</u>
	T _____ R _____	_____
	T _____ R _____	_____
	T _____ R _____	_____
2. Property Controlling in Section	S <u>27</u> T _____ R _____	<u>8, 9</u>
	S _____ T _____ R _____	_____
3. Miscellaneous Property in Sec.	S _____ T _____ R _____	_____
	S _____ T _____ R _____	_____

Register of Deeds Stamp & File Number

4. Lot No. _____, Recorded Plat _____
 5. Private Claims _____

I, CARL F. ROSER, in a field survey on OCTOBER 3, 19 84, do hereby certify that under requirements of P.A. 74, Michigan P.A. of 1970, the corner points mentioned in lines 1 and 2 above were in conformance with regulations and rules therefore as required in the current manual of survey instructions of the United States Department of the Interior, Bureau of Land Management or by a decree of a Court of Law and/or that the corner points mentioned in lines 3, 4 and 5 above were in conformance with the rules of the Michigan Board of Land Surveyors or by a Decree of a Court of Law; established, re-established, monumented, re-monumented, recovered, found as expressed below:

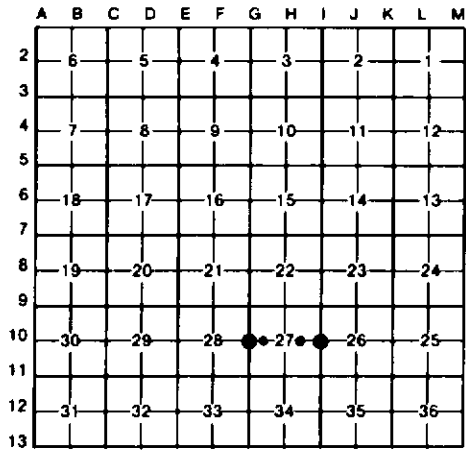

NOTE: Not more than 4 corners, all in the same town and range, may be recorded on this certificate.

A. Description of original monument and accessories and/or subsequent restoration:

6-10(CONT)	1-10	8
VOL 24, PG 11 (1914) & VOL 17, PG 158 (1914). ALSO SEE DESC OF A NEW HWY ON THE E-W 1/4 LINES OF SEC'S 27 & 28, T26N, R11W; A LETTER BY E.P.W. DATED 1907, SAID LETTER BEING FROM HWY COMM RECORD AT BLAIR TWP HALL. COR IS IN APPROX LINE WITH FN TO B.		

B. Description of corner evidence found and/or method applied in restoring or reestablishing corner:

6-10(CONT)	1-10	8	9
FD 1 1/4" X 1 1/4" SS IR (BURIED 1'±) FOR W 1/4 COR 8-27. COR FALLS AT S EDGE E-W BRVL RD. FITS E.P.WATERMAN 1907 TIE W TO APPROX. CTR 8-28 & TIE E 1320' TO RD P.I. (RD W & S). SEE OLD CO SURVEYOR'S RECORDS AT REG OF DEEDS; LIBER 2, PG 496 (1914); L-3, PG 398 (1917) & VOL 15 OF E.P.W'S FIELD BKS, PG 101-103 (1907); (CONTINUED ABOVE)	REESTAB'D E 1/4 COR 8-27 PRORATED TO E.P.WATERMAN 1917 SUR (BK 19, VOL 29, PGS 96 & 97). COR SET AT RECORD E.P.W. DEFL AT E 1/4 COR 8-27 & PRORATED DIST BETW FD SE COR 8-27 & A POSITION AT NE COR 8-27 PER 2 FD E.P.W. WITS. (THIS POSITION IS 0.7' S & 4.4' W OF FINAL ACCEPTED SEC COR WHICH IS A FD LG AXLE BHAFT). CTR OF OLD N-S TOTE RD IS 16'± E.	ESTAB'D NE COR OF W 1/2-SW 1/4 OF 8-27 PER STANDARD BLM INSTR. CTR OF GRAVEL RD IN CURVE (RD W & S) IS 845'W 36'±.	ESTABLISHED NW COR OF NE 1/4 OF SE 1/4 OF 8-27 PER STANDARD BLM INSTRUCTIONS.

C. Description of monument for corner and accessories established to perpetuate locating the position of the corner:

6-10(CONT)	1-10	8	9
FD 1 1/4" X 1 1/4" SS IR (BURIED 1'±)	DROVE 1" X 48" PIPE W/DNR CAP & SET CED POST.	DROVE 5/8" X 34" REROD W/RLS CAP & SET CED POST W/LOC TAG.	DROVE 5/8" X 34" REROD W/RLS CAP & SET CED POST W/LOC TAG.
5" ELM 880°W 28.63'	9° CEDAR N30°W 15.2'	4" MAPLE N78°W 4.20'	7° CEDAR N48°W 22.6'
6" P. POLE N30°E 38.00'	14° MAPLE N34°E 18.3'	6" W BIRCH N06°W 13.27'	6" MAPLE N33°E 8.5'
9" MAPLE N42°E 150.45'	11° CEDAR 820°W 21.3'	DR 3/8" X 24" PIPE FOR RD PI 889°57'37"E 3.70'	12° MAPLE 880°E 7.7'
CTR E-W BR RD NORTH 12'	10° MAPLE 836°E 17.6'		8° MAPLE 852°E 32.3'
SET CED POST W/ LOC TAG. NORTH 33'			

OLD WITS.

Signed by Carl F. Roser 10-25-88 Date _____

Surveyor's Michigan License No. 12028

