

LAND CORNER RECORDATION CERTIFICATE
Filing Requirement of Act 74, Mich. P.A. 1970

filed 6-24-89 99w

For corners in
GRAND TRAVERSE
 (County)

Located In: _____ Corner Code # _____

- | | | | | | |
|------------------------------------|---|-------------|---|-------------|-------------|
| 1. Public Land Survey | T | <u>26</u> N | R | <u>11</u> W | <u>G-11</u> |
| | T | _____ | R | _____ | <u>H-10</u> |
| | T | _____ | R | _____ | <u>H-11</u> |
| | T | _____ | R | _____ | _____ |
| 2. Property Controlling in Section | S | <u>27</u> | T | _____ | <u>12</u> |
| | S | _____ | T | _____ | _____ |
| 3. Miscellaneous Property in Sec. | S | _____ | T | _____ | _____ |
| | S | _____ | T | _____ | _____ |

Register of Deeds Stamp & File Number

4. Lot No. _____, Recorded Plat _____
 5. Private Claims _____

I, CARL F. ROSER, in a field survey on OCTOBER 11, 19 84, do hereby certify that under requirements of P.A. 74, Michigan P.A. of 1970, the corner points mentioned in lines 1 and 2 above were in conformance with regulations and rules therefore as required in the current manual of survey instructions of the United States Department of the Interior, Bureau of Land Management or by a decree of a Court of Law and/or that the corner points mentioned in lines 3, 4 and 5 above were in conformance with the rules of the Michigan Board of Land Surveyors or by a Decree of a Court of Law, established, re-established, monumented, re-monumented, recovered, found as expressed below:

NOTE: Not more than 4 corners, all in the same town and range, may be recorded on this certificate.

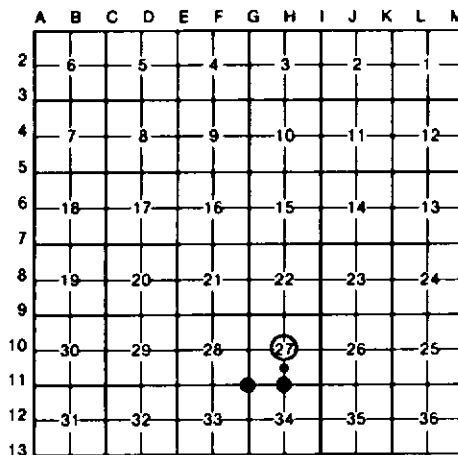

A. Description of original monument and accessories and/or subsequent restoration:

G-11

H-10

H-11

12

B. Description of corner evidence found and/or method applied in restoring or reestablishing corner:

G-11

H-10

H-11

12

FD STONE WITH "X" ON TOP PER C.P. TULLER 1902 SUR NOTES (BOOK 12 & 5-BOTH NUMBERS ON SAME COVER) FOR SW COR S-27. REPL'D STONE & REROD W/DNR MON & SET STONE & REROD ALONGSIDE MON, BELOW SURFACE. N-S FN IS 5'± E (MOSTLY DOWN) SW COR OF LG GRAVEL PIT IS N45°E 40'±.

ESTABLISHED CTR OF S-27 PER STANDARD BLN INSTRUCTIONS (AT INTER. 1/4 LINES). FN COR (FN N-S-E) IS 13' 8 AND 6' E.

FD 5/8" X 18" REROD BY L.S. DON VERBA AT COR FENCE POST (FN N-S-E-W) FOR S 1/4 S-27. COR FITS U.S. CREEK TIE (DRIED UP STREAM BED) WEST U.S.=29', WE MEAS 30'± AND STREAM TO EAST US=152', WE MEAS 145'±.

ESTABLISHED SW COR OF NW 1/4 - SE 1/4 OF S-27 PER STANDARD BLN INSTRUCTIONS. CTR OF GRAVEL RD IN CURVE (RD N & E) IS N45°E 24'±.

C. Description of monument for corner and accessories established to perpetuate locating the position of the corner:

G-11

H-10

H-11

12

FD 6" X 1" STONE N/°1" ON TOP & 3/8" X 18" REROD; REPL'D W/DNR MON & SET CED POST.

DROVE 5/8" X 3/4" REROD W/RLS CAP & SET CEDAR POST W/LOC TAG.

FD 5/8" X 18" REROD W/CAP NO. 13603 AT FN COR; REPL'D W/DNR MON & SET CED POST.

DROVE 5/8" X 3/4" REROD W/RLS CAP & SET CED POST.

7" MAPLE N56°E 20.98
 5" IRONWOOD S88°E 10.24
 12" MAPLE S20°W 20.78
 9" MAPLE N72°W 13.95

8" CEDAR S65°W 21.3'
 12" MAPLE N20°E 33.3'
 14" CEDAR S80°E 19.5'

+15" BEECH N52°W 32.19
 8" CEDAR N18°E 39.39
 +12" MAPLE S80°E 39.50
 +19" BEECH S36°W 14.22

6" W PINE S35°W 44.05
 9" W PINE N50°W 46.55
 13" TRIPLE ASH N18°E 43.87
 DR 3/8" X 24" PIPE FOR RD PI N56°34'31"E 4.19

+VERBA WITS.

Signed by Carl F. Roser 10-25-88 Date _____

Surveyor's Michigan License No. 12028

