

LAND CORNER RECORDATION CERTIFICATE
Filing Requirement of Act 74, Mich. P.A. 1970

For corners in
Grand Traverse
 (County)

Located In: _____ Corner Code # _____

- | | | |
|------------------------------------|-----------------------------|------------|
| 1. Public Land Survey | T <u>26N</u> R <u>11W</u> | <u>8-7</u> |
| | T _____ R _____ | <u>8-8</u> |
| | T _____ R _____ | _____ |
| | T _____ R _____ | _____ |
| 2. Property Controlling in Section | S <u>22</u> T _____ R _____ | <u>8</u> |
| | S <u>22</u> T _____ R _____ | <u>11</u> |
| 3. Miscellaneous Property in Sec. | S _____ T _____ R _____ | _____ |
| | S _____ T _____ R _____ | _____ |

filed 7-24-89 99w

Register of Deeds Stamp & File Number

4. Lot No. _____, Recorded Plat _____
 5. Private Claims _____

I, Carl F. Roser, in a field survey on March 14, 19 84, do hereby certify that under requirements of P.A. 74, Michigan P.A. of 1970, the corner points mentioned in lines 1 and 2 above were in conformance with regulations and rules therefore as required in the current manual of survey instructions of the United States Department of the Interior, Bureau of Land Management or by a decree of a Court of Law and/or that the corner points mentioned in lines 3, 4 and 5 above were in conformance with the rules of the Michigan Board of Land Surveyors or by a Decree of a Court of Law; established, re-established, monumented, re-monumented, recovered, found as expressed below:

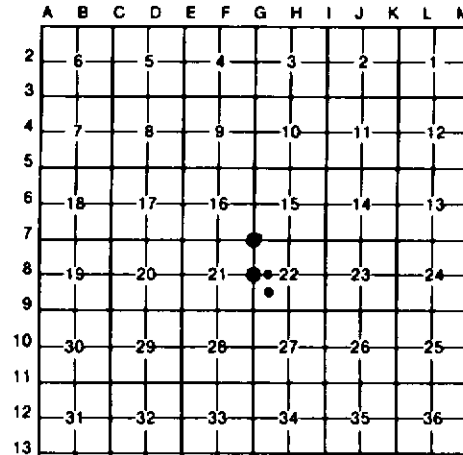

NOTE: Not more than 4 corners, all in the same town and range, may be recorded on this certificate.

A. Description of original monument and accessories and/or subsequent restoration:

8-7 8-8 8

11

B. Description of corner evidence found and/or method applied in restoring or reestablishing corner:

8-7

8-8

8

11

FD 2[±] RD IR FOR NW COR 8-22. COR FITS 3 RLS J. WILCOX'S MITS. COR ALSO USED BY SOURDIE FRASER & ASSOC.

FD 1/2[±] ROD FOR N1/4 COR 8-22 AS SET BY RLS J. WILCOX. COR IS 31' ± N OF CTR E-W WINDING SAND TRAIL.

ESTAB SW COR OF SE 1/4-NW 1/4 OF 8-22 PER STD BLM INSTR. COR IS 1' ± S OF CTR E-W SAND TRAIL.

ESTAB CTR OF SW 1/4 OF 8-22 PER STD BLM INSTR. FD OLD SQ CEDAR POST N 42° W 44.8' (BELIEVED TO BE SET BY DNR FORESTER IN EARLY 1950'S).

C. Description of monument for corner and accessories established to perpetuate locating the position of the corner:

8-7

8-8

8

11

FD 2[±] RD IR & WAGNER IN CTR E-W GRAV RD RAISED W 5/8" X 12" REROD W/RLS CAP.

FD 1/2" X 18" ROD W/CAP 014102; REPL W/DNR MON & SET CED POST

DROVE 5/8" X 3/4" REROD W/RLS CAP DROVE 5/8" X 3/4" REROD W/RLS CAP & SET CED POST W/LOC TAG.

16" W PINE N44°E 93.94'
 8" MAPLE N16°W 81.93'
 10" CHERRY S08°E 94.87'
 SET CED POST SOUTH 33'
 W/LOC TAG

45" THIN MAPLE N15°W 17.12'
 46" R. PINE N38°E 52.20'
 4" MAPLE (IN CLUMP) S70°E 52.62'
 46" MAPLE S26°E 58.59'

10" MAPLE N76°E 70.0'
 8" MAPLE S70°E 59.6'
 7" MAPLE S20°E 58.4'
 SET CED POST NORTH 16 1/2' W/LOC TAG.

6" W. PINE N64°E 28.9'
 3" CEDAR N06°W 24.2'
 27" W. PINE N66°W 66.9'

Signed by Carl F. Roser 10-25-88 Date _____
 Surveyor's Michigan License No. 12028

