

LAND CORNER RECORDATION CERTIFICATE

Filing Requirement of Act 74, Mich. PA 1970

STATE OF MICHIGAN
GRAND TRAVERSE COUNTY
RECORDED

30 DEC 99 3:59 P.M.

KARON ANDERSON
REGISTER OF DEEDS

Register of Deeds Stamp & File Number

For Corners In: Grand Traverse Located In _____ Corner Code # _____
(County)

- 1. Public Land Survey T 27N R 9W H-8
T _____ R _____
- 2. Property Controlling in Section S _____ T _____ R SURVEY &
S _____ T _____ REMONUMENTATION
- 3. Miscellaneous Property in Section S _____ T _____ R _____
S _____ T _____ R MAR 22 2000

4. Lot No: _____ Recorded Plat: SECTION

5. Private Claims: _____

I, Craig W. McVean, in a field survey on October 11, 1999 do hereby state that under requirements of PA 74, Michigan PA of 1970, the corner points mentioned in lines 1 and 2 above were in conformance with regulations and rules therefore as required in the current manual of survey instructions of the United States Department of the Interior, Bureau of Land Management or by a decree of a Court of Law and/or that the corner points mentioned in lines 3, 4 and 5 above were in conformance with the rules of the Michigan Board of Land Surveyors or by a Decree of a Court of Law; established, re-established, monumented, recovered, found as expressed below:

NOTE: Not more than 2 corners, all in the same town and range, may be recorded on this certificate.

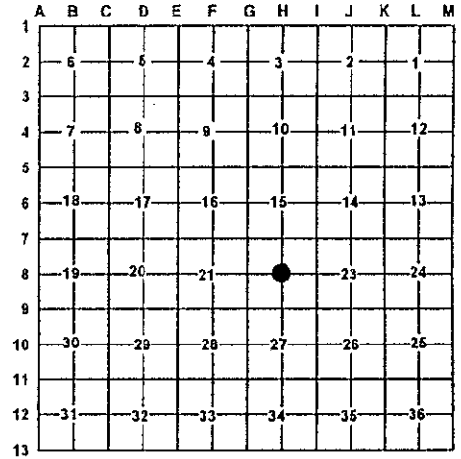

A. Description of original monument and accessories and/or subsequent restoration:

H8 - L. 2, P. 446 - 1912 - E. P. Waterman
Stake & Iron by Pine Stp. 30" N 44 1/2° W 33'
Pine Stp. 28" N 73° W 39'

B. Description of corner evidence found and/or method applies in restoring or re-establishing corner:

H8 - C 1/4 Sec. 22 - FND. 1 1/4" x 3.6' long implement iron rod (tie rod like Head) in agreement with remains of both of Waterman's BT's. Calculated intersection of 1/4 lines is 0.39'S & 3.71' W. Waterman's Iron Rod accepted as the best available evidence of the position of the corner.

C. Description of monument for corner and accessories established to perpetuate locating the position of the corner:

H8 - Removed 1 1/4" Iron Rod and reset inverted and set 3 1/4" 'Grand Traverse Co. Remon.' Brass Cap on 2 1/2" x 30" Galv. Iron Pipe over top of rod.
N 73° W 40.33' to set spike in CL remains 28" PS (EPW)
N 44° W 34.12' to set spike in CL remains 30" PS (EPW)
N 53° W 15.44' to set N & T in SW side TW. 14" R. Oak scribed 'XBT'
S 65° W 31.11' to set N & T in N side 14" W. Pine scribed 'XBT'
S 50° E 17.95' to set N & T in NE side 4" W. Pine scribed 'XBT'
N 48° E 18.36' to set N & T in SE side 8" W. Pine scribed 'XBT'
Set Blue Carsonite Post 1' N.



Signed by: Craig W. McVean

Date: 12/13/1999

UNANIMOUSLY ACCEPTED BY THE GRAND TRAVERSE COUNTY PEER REVIEW GROUP AS THE OFFICIAL CORNER UNDER MICHIGAN PUBLIC ACT 345 OF 1990 AT A MEETING HELD ON 9/22/99

39088

Robert F. Mitchell
ROBERT F. MITCHELL, P.S., CLERK