

**LAND CORNER RECORDATION CERTIFICATE**  
**Filing Requirement of Act 74, Mich. P.A. 1970**

For corners in

<u>Grand Traverse</u> (County)	Located In:	Corner Code #
1. Public Land Survey	T <u>27N</u> R <u>9W</u>	<u>E-8</u>
	T _____ R _____	_____
2. Property Controlling in Section	S _____ T _____ R _____	_____
	S _____ T _____ R _____	_____
3. Miscellaneous Property in Sec.	S _____ T _____ R _____	_____
	S _____ T _____ R _____	_____

Register of Deeds Stamp & File Number

4. Lot No. \_\_\_\_\_, Recorded Plat \_\_\_\_\_

5. Private Claims \_\_\_\_\_

I, Craig W. McVean, in a field survey on May 4, 1999 do hereby state that under requirements of P.A. 74, Michigan P.A. of 1970, the corner points mentioned in lines 1 and 2 above were in conformance with regulations and rules therefore as required in the current manual of survey instructions of the United States Department of the Interior, Bureau of Land Management or by a decree of a Court of Law and /or that the corner points mentioned in lines 3, 4 and 5 above were in conformance with the rules of the Michigan Board of Land Surveyors or by a Decree of a Court of Law; established, re-established, monumented, recovered, found as expressed below:

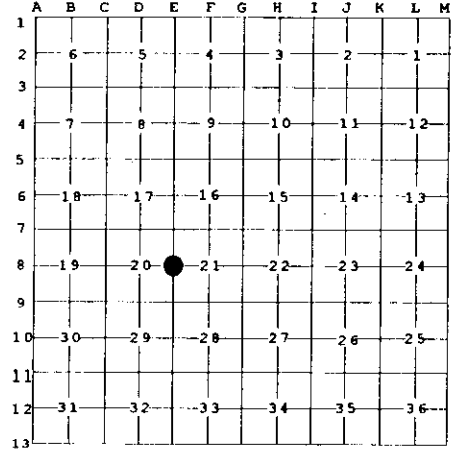

**NOTE: Not more than 2 corners, all in the same town and range, may be recorded on this certificate.**

**A. Description of original monument and accessories and/or subsequent restoration:**

- E-8** -1850- GLO, L.Lyon Set ¼ post  
 White Pine 16" S61°E 20 links  
 Yellow Pine 6" N17°W 9 links  
 -1915- CSR, L.2 pg. 498-E.P.Waterman-is stake from both US Wit.  
 White Pine Stump S61°E 13.2'  
 -1934- M. Schaaf-found original corner  
 -1968- K.J. Ostling, MDNR Cor. Rec.-found 1" pipe buried as established by Waterman – 1915-SE USBT (EPW) in place. Corner on W. edge of firelane trail – set Conservation department monument in place of 1" pipe  
 Twin Oak 10" N72°E 30.0', Red Oak 12" S18°W 47.0'  
 -1978- LCRC L.2, pg. 372-L.M. Gerschbacher, found DNR pipe & disc  
 Red Oak 14" S15°W 47.57', Twin Red Oak 12" N70°E 30.97'  
 Maple 8" N75°W 39.50'.

**B. Description of corner evidence found and/or method applied in restoring or reestablishing corner:**

- E-8** - ¼ corner common to Sec. 20 & 21- Found 1" Iron pipe with broken DOC cap on W. edge of N-S sand Rd. Also found 1" X 1" long iron pipe along side. DOC Monument fits Waterman survey in Section 21, DOC (DNR) monument at Waterman position accepted as a careful & faithful perpetuation of the position of the original corner.

**C. Description of monument for corner and accessories established to perpetuate locating the position of the corner:**

- E-8** - Replaced DOC mon. and 1" iron pipe along side, with 3 ¼" 'Grand Traverse Co. Remon.' brass cap on 2 ½" X 30" galvanized iron pipe in ring of stones – down 1'  
 N74°E 31.15' to set nail and tag in N side 18" Twin Red Oak (KJO, LG)  
 S58°E 59.09' to set nail and tag in SW side 5" White Pine  
 N38°W 77.54' to set nail and tag in NE side 2" Red Pine  
 S42°W 73.61' to set nail and tag in NW side 7" White Pine scribed 'XBT'  
 S27°E 83.43' to set nail and tag in SW side 5" White Pine scribed 'XBT'  
 Set blue carsonite post with location tag 20' W.



Signed by Craig W. McVean  
 Surveyor's Michigan License No. 39088

Date 12/13/1999