

LAND CORNER RECORDATION CERTIFICATE
Filing Requirement of Act 74, Mich. P.A. 1970

For corners in

Gd. Traverse <small>(County)</small>	Located In:	Corner Code #/
1. Public Land Survey	T 27N R 12W	C-9
	T 27N R 12W	C-10
	T R	
	T R	
2. Property Controlling in Section	S 30 T 27N R 12W	7
	S T R	
3. Miscellaneous Property in Sec.	S 30 T 27N R 12W	*674' N. of C-10
	S T R	

Register of Deeds Stamp & File Number

4. Lot No. _____, Recorded Plat _____
 5. Private Claims _____

I, Carl F. Roser, in a field survey on May 19, 19 87, do hereby certify that under requirements of P.A. 74, Michigan P.A. of 1970, the corner points mentioned in lines 1 and 2 above were in conformance with regulations and rules therefore as required in the current manual of survey instructions of the United States Department of the Interior, Bureau of Land Management or by a decree of a Court of Law and/or that the corner points mentioned in lines 3, 4 and 5 above were in conformance with the rules of the Michigan Board of Land Surveyors or by a Decree of a Court of Law, established, re-established, monumented, re-monumented, recovered, found as expressed below:

NOTE: Not more than 4 corners, all in the same town and range, may be recorded on this certificate.

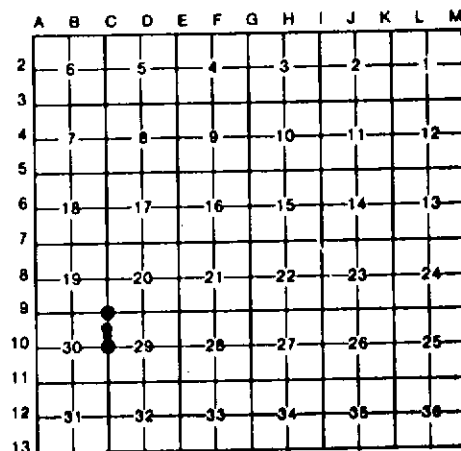

A. Description of original monument and accessories and/or subsequent restoration:

7

FD TWO AXE HEADS & ANGLE IR.
 DROVE 5/8"X34" REROD W/RLS CAP.
 17" MAPLE N18°E 45.04
 35" OAK N46°E 24.43
 5" OAK N55°W 33.94
 SET CED POST
 W/LOC TAG. WEST 33'

B. Description of corner evidence found and/or method applied in restoring or reestablishing corner:

- C-9 FD 1" IR ROD OVER ROUND CONC. MON IN GRAVEL RD INTERSEC FOR NE COR SEC 30; AS FD & USED BY KJO IN 1967 DEPT SURVEY.
- C-10 E 1/4 COR SEC 30, FD DEPT MON AS RESTORED BY KJO IN 1967 DEPT SUR (KJO RESTORED COR PER C.P.TULLER 1902 SUR & FD MONUMENTATION).
- 7 FD TWO AXE HEADS & ANGLE IR FOR SE COR OF NE 1/4 - NE 1/4 OF S-30 PER C.P.TULLER 1902 SUR & DROVE REROD BETW FD IRS. COR IS 2'± EAST OF CTR OF N-S SAND & GRAVEL RD. CTR OF TRAIL TO EAST IS 6'± NORTH.
- ** FD CED POST BOTTOM, PIECES OF GLASS & CROCKERY PER C.P.TULLER 1902 SUR FOR THE SE COR OF N 1/2 OF SE 1/4 OF NE 1/4 S-30. DROVE REROD ON SEC LINE AT E SIDE OF POST BOTTOM. THIS COR PRESERVED & WIT. TO SHOW THAT DEPT SUR IN NE 1/4 OF S-30 IS BASED ON & FITS PRIOR SUR OF S-30 BY C.P.TULLER, 1902.

C. Description of monument for corner and accessories established to perpetuate locating the position of the corner:

C-9	C-10	**
FD 1" X 18" IR ROD OVER ROUND CONC MON.	FD DEPT MON.	FD CED POST BOTTOM & PIECES OF GLASS & CROCKERY; DROVE 5/8"X34" REROD W/RLS CAP.
P. POLE N40°W 35.40	**16" Tw. OAK N45°E 23.1'	28" MAPLE N24°W 49.93
12" R PINE N58°E 92.03	7" TW MAPL S34°E 44.5'	10" W PINE N62°E 35.60
9" S PINE S48°E 77.49	26" OAK S66°W 19.7'	13" W PINE S82°E 20.60
P. POLE S36°W 45.22	6" MAPL N78°W 31.0'	
SET CED POST	SET CED POST	
W/LOC TAG. WEST 33'	W/LOC TAG. WEST 33'	

**DEPT 1968 WIT.

Signed by Carl F. Roser 08-20-87 Date _____

Surveyor's Michigan License No. 12028

