

LAND CORNER RECORDATION CERTIFICATE
Filing Requirement of Act 74, Mich. P.A. 1970

For corners in
GRAND TRAVERSE
 (County)

Located In:

Corner Code ~~##~~

1. Public Land Survey	T	<u>30N</u>	R	<u>10W</u>	<u>J-10, J-11.</u>
	T		R		<u>I-10</u>
	T		R		
	T		R		
2. Property Controlling in Section	S	<u>26</u>	T		<u>13</u>
	S		T		
3. Miscellaneous Property in Sec.	S		T		
	S		T		

Register of Deeds Stamp & File Number

4. Lot No. _____, Recorded Plat _____
 5. Private Claims _____

I, C.F. ROSER, in a field survey on 11-13, 19 90, do hereby certify that under requirements of P.A. 74, Michigan P.A. of 1970, the corner points mentioned in lines 1 and 2 above were in conformance with regulations and rules therefore as required in the current manual of survey instructions of the United States Department of the Interior, Bureau of Land Management or by a decree of a Court of Law and/or that the corner points mentioned in lines 3, 4 and 5 above were in conformance with the rules of the Michigan Board of Land Surveyors or by a Decree of a Court of Law; established, re-established, monumented, re-monumented, recovered, found as expressed below:

NOTE: Not more than 4 corners, all in the same town and range, may be recorded on this certificate.

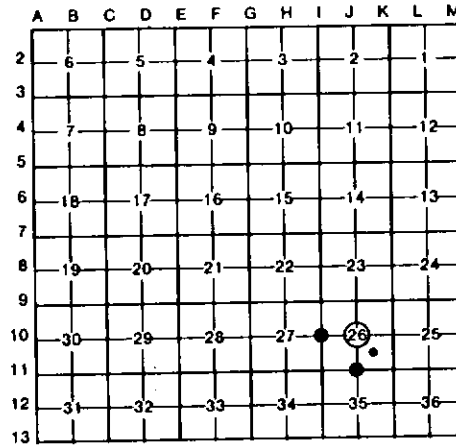

A. Description of original monument and accessories and/or subsequent restoration:
 J-10 J-11 I-10 13

B. Description of corner evidence found and/or method applied in restoring or reestablishing corner:

J-10 FD RED GRANIT STONE FOR CTR OF SEC 26 AS SET BY W. SLANSON IN 1869 SURVEY AND FD AND ACCEPTED BY LS, R. MITCHELL IN HIS 1988 SURVEY. COR IS IN LINE W/OLD FENCE (MOSTLY DOWN) TO SOUTH.	J-11 ACCEPTED FD SPIKE FOR S1/4 COR OF SEC 26. IN 1988 LS. R. MITCHELL SAID "FD SPIKE OVER IRON". COR IS 1' E OF CTR N-S B.TOP & 11' S OF GRAVEL RD TO WEST.	I-10 FD & ACCEPTED 1/2" REROD FOR N1/4 COR SEC 26 AS REESTABLISHED BY LS R. MITCHELL IN 1988 SURVEY IN SEC'S 26, 27 & 34. R. MITCHELL SET COR DOUBLE OVER FD CORS 1/4 & 1/2 MILE TO WEST. CTR OF E-W B.TOP RD IS 7' S & CTR OF GRAVEL RD N IS 5' E.	13 FD 1/2" REROD W/BATTERED LS CAP FOR CTR OF SE1/4 OF SEC 26. CTR OF E-W GRAVEL RD IS 5' N.
---	---	--	---

C. Description of monument for corner and accessories established to perpetuate locating the position of the corner:

J-10 FD STONE, ADDED STEEL FN POST #2" APPLE WEST 46.3' #4" APPLE S50°W 62.1' #FD CONC MON W/LS CAP #13030 N89°37'W 7.4' 5" APPLE N65°W 50.0'	J-11 FD SPIKE IN B.TOP RD. 28" OAK N40°W 84.02' #24" W. PINE S60°E 31.50' #32" OAK S80°W 38.60' SW COR STONE HOUSE FOUNDATION N50°E 71.9'	I-10 FD 1/2" REROD W/LS CAP #28417 #24" MAPLE S20°E 74.81' #12" MAPLE S05°E 111.67' #COR FN POST SOUTH 38.80' FD 3/4" IRON ROD IN MON BOX S84°48'W 13.25'	13 FD 1/2" REROD, ADDED LS CAP. 10" R.OAK N10°E 55.33' 8" R.OAK S10°E 20.74' 9" R.OAK S45°W 32.47' SET CEDAR POST W/LOC TAG BESIDE FD 1/2" REROD W/LS CAP #13030 N00°15'W 33.00'
--	--	--	---

* = LS. R. MITCHELL WIT.

* = L.S. R. MITCHELL & R. RADEMAKER WIT.

* = L.S., R. MITCHELL WIT.

Signed by Carl F. Roser 03-06-91 Date
 Surveyor's Michigan License No. 12028

