

LAND CORNER RECORDATION CERTIFICATE
Filing Requirement of Act 74, Mich. P.A. 1970

For corners in
GRAND TRAVERSE
 (County)

Located In: Corner Code **#**

1. Public Land Survey	T <u>30N</u> R <u>10W</u>	<u>K-11</u>
	T _____ R _____	_____
	T _____ R _____	_____
	T _____ R _____	_____
2. Property Controlling in Section	S <u>26</u> T _____ R _____	<u>14</u>
	S _____ T _____ R _____	_____
3. Miscellaneous Property in Sec.	S <u>25</u> T _____ R _____	<u>1389'E. OF C.C.#10</u>
	S <u>25</u> T _____ R _____	<u>1945'E. OF K-11</u>

Register of Deeds Stamp & File Number

4. Lot No. _____, Recorded Plat _____
 5. Private Claims _____

I, C.F. ROSE, in a field survey on 10-30, 19 90, do hereby certify that under requirements of P.A. 74, Michigan P.A. of 1970, the corner points mentioned in lines 1 and 2 above were in conformance with regulations and rules therefore as required in the current manual of survey instructions of the United States Department of the Interior, Bureau of Land Management or by a decree of a Court of Law and/or that the corner points mentioned in lines 3, 4 and 5 above were in conformance with the rules of the Michigan Board of Land Surveyors or by a Decree of a Court of Law; established, re-established, monumented, re-monumented, recovered, found as expressed below:

NOTE: Not more than 4 corners, all in the same town and range, may be recorded on this certificate.

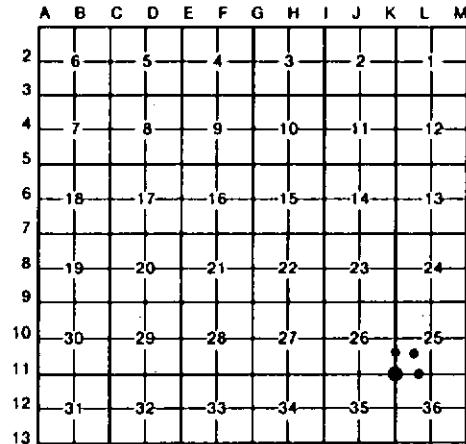

A. Description of original monument and accessories and/or subsequent restoration:

K-11	14	1389'E. OF C.C.#10	1945'E. OF K-11
------	----	--------------------	-----------------

B. Description of corner evidence found and/or method applied in restoring or reestablishing corner:

K-11 FD STONE FOR SE COR SEC 26. LS J. WILCOX IN 1976 SURVEY FD STONE W/OLD 'X' ON TOP AS NOTED IN 1911 E.P. WATERMAN SURVEY. STONE IS BY OLD DOWN CEDAR FM POST IN REMAINS OF OLD N-S FENCE. DID NOT FIND 'X' ON STONE, CHISLED NEW 'X'.	14 FD OLD 3/8" PIPE FOR SE COR OF NE 1/4 OF SE 1/4 OF SEC 26. COR IS 2' ± N OF CTR 22' ± WIDE E-W GRAVEL RD. OLD E-W WINDING ROW FENCE IS 24' ± 3' N.	1389'E. OF C.C.#10 DROVE 5/8"x 34" REROD FOR MEANDER CORNER. ON LINE BETWEEN GOVT LOT 2 & GOVT LOT 3 (SO. 1/8 LINE OF SEC 25) OF SEC 25. WEST EDGE OF EAST BAY (WATERS EDGE) IS 45' ± EAST. EAST EDGE OF VEGETATION (DROPS DOWN 4' ± TO SAND & ROCKS) IS 9' ± EAST.	1945'E. OF K-11 FD IRON PIN FOR M.C. ON SEC LINE BETW. SEC'S 25 & 36 AT W. SHORE OF EAST ARM OF GRAND TRAVERSE BAY. LS, J. WILCOX FD 1/2" IRON ROD HERE IN 1976 SURVEY & STATED IT FIT THE LATITUDE OF SEC LINE AS DEFINED BY LS W. BATZER IN HIS 1968 SURVEY. EDGE OF WATER IS 40' ± E.
---	---	---	--

C. Description of monument for corner and accessories established to perpetuate locating the position of the corner:

K-11 FD STONE & 1"x 4" TALL REROD FOR GUARD POST. #26° W. PINE N30°E 12.61' 5°R. OAK S65°E 34.91' #16°R. OAK S10°E 10.54' #7°R. OAK N55°W 8.02'	14 FD 3/8" PIPE; ADDED 5/8"x 34" REROD W/LS CAP. 14° R. OAK N15°W 30.01' 10° R. OAK S45°W 37.43' FD 1"x 48" TALL REROD SOUTH 33.00' DROVE 5/8"x 34" REROD W/LS CAP & SET CED POST W/LOC TAG N00°15'W 33.00'	1389'E. OF C.C.#10 DROVE 5/8"x 34" REROD W/LS CAP & STEEL FM POST. 5° MAPLE N55°W 4.88' 10°R. OAK N10°E 9.63' 4° CEDAR S45°W 17.06' DROVE 5/8"x 34" REROD W/LS CAP & STEEL FM POST, S89°52'W, 96.5' FD 1/2" REROD N21°21'E 25.89'	1945'E. OF K-11 FD 5/8"x 12" IRON PIN, ADDED 3/8"x 60" GALV PIPE W/LS CAP. #12 MAPLE N45°W 9.35' #9° MAPLE S05°W 9.45' #12 MAPLE S50°W 11.42' 6° CEDAR S85°W 21.92'
---	--	--	---

* = LS. J. WILCOX NITS.

Signed by Carl F. Roser 03-06-91
 Surveyor's Michigan License No. 12028

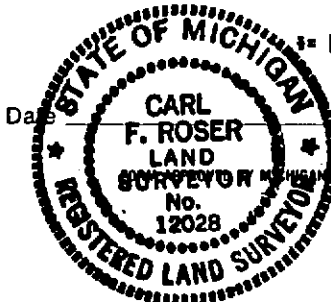

* = L.S. J. WILCOX NITS.