

LAND CORNER RECORDATION CERTIFICATE
Filing Requirement of Act 74, Mich. P.A. 1970

For corners in
BRAND TRAVERSE
 (County)

Located In: _____ Corner Code #/ # _____

- | | | | | | |
|------------------------------------|---|------------|---|------------|-----------------|
| 1. Public Land Survey | T | <u>30N</u> | R | <u>10W</u> | <u>J-8, K-8</u> |
| | T | _____ | R | _____ | _____ |
| | T | _____ | R | _____ | _____ |
| | T | _____ | R | _____ | _____ |
| 2. Property Controlling In Section | S | _____ | T | _____ | _____ |
| | S | _____ | T | _____ | _____ |
| 3. Miscellaneous Property in Sec. | S | _____ | T | _____ | _____ |
| | S | _____ | T | _____ | _____ |

Register of Deeds Stamp & File Number

4. Lot No. _____, Recorded Plat _____
 5. Private Claims _____

I, C.F. ROSER, in a field survey on 11-13, 19 90, do hereby certify that under requirements of P.A. 74, Michigan P.A. of 1970, the corner points mentioned in lines 1 and 2 above were in conformance with regulations and rules therefore as required in the current manual of survey instructions of the United States Department of the Interior, Bureau of Land Management or by a decree of a Court of Law and/or that the corner points mentioned in lines 3, 4 and 5 above were in conformance with the rules of the Michigan Board of Land Surveyors or by a Decree of a Court of Law; established, re-established, monumented, re-monumented, recovered, found as expressed below:

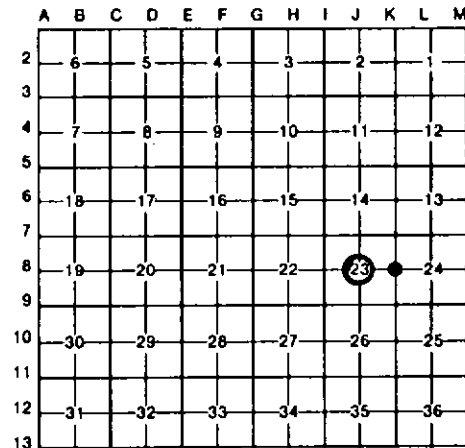

NOTE: Not more than 4 corners, all in the same town and range, may be recorded on this certificate.

A. Description of original monument and accessories and/or subsequent restoration:

J-8

K-8

K-8 CONT.

K-8 CONT.

E.P.W. HAVING USED AND ACCEPTED SLAWSONS STONE AT E 1/4 SEC 23. AS NOTED WE FOUND THE STONE (TIPPED OVER) AS DESCRIBED BY SLAWSON ("A HARD BLUE STONE, 19" HIGH, 7" THICK MIDDLE-TOP-BOTTOM, 9" WIDE IN MIDDLE, 11" WIDE AT BASE, 9 1/2" WIDE AT TOP, NORTH-EAST-

HARD BLUE STONE, BUT COULD NOT LOCATE SAME. WALT FRASER IN 1964 SURVEY OF E-W 1/4 LINE OF SEC 23 FOR PENINSULA TWP SAYS ON HIS SURVEY MAP (NOTON-GOURDIE-MILLER & BATZER INC, JOB NO. 63208) "FD E 1/4 COR HARD BLUE STONE -ETC", BUT DID NOT HIT SAME; THIS SURVEYOR

B. Description of corner evidence found and/or method applied in restoring or reestablishing corner:

J-8

K-8

K-8 CONT.

K-8 CONT.

FD CONC MON FOR CTR OF SEC 23 AS SET BY NORTON, GOURDIE, MILLER & BATZER IN THEIR 1964 RETRACEMENT OF E.P. WATERMAN'S SUR OF E-W 1/4 LINE OF SEC. 23 (1904 & 1911. INCL SW 1/4 OF S-23). FITS SUB'N OF PART OF SW 1/4 OF SEC 23 BY G. DELAMATER CERT SUR, L.4, P.672, OCT 1988. CTR. OF E-W WINDING TRAIL IS NORTH, 25'.

FD HARD BLUE STONE (TIPPED OVER ON SIDE AND COVERED OVER WITH LEAF DEBRIS) AS NOTED IN CO SURVEYOR, WM. SLAWSON'S 1869 SURVEY OF RECORD; E.P. WATERMAN (CO SURVEYOR) IN HIS 1904 & 1911 SURVEY OF RECORD, OLD SURVEY LIBER 2, PG 426, SAYS "MR. WM. SLAWSON IN HIS SURVEY RECORD OF 1869 CLAIMS TO HAVE FOUND THE OLD U.S. 1/4 POSTS" (E 1/4 & W 1/4 OF SEC. 23),

& SOUTH SIDES STRAIGHT*) AND RESTORED IN UP-RIGHT POSITION WHICH FIT SLAWSON 1869 NBT, W.PINE 5" (NOW 18" PART DEAD & HELD UPRIGHT BY ADJOINING TREES) N60°E, 10 FEET (NOW 10.35' TO SIDE NAIL). NOTE; THIS AREA, NEAR E. BAY, HAS BEEN USED BY CAMPERS UNDER LARGE PINES, WITH EVIDENCE OF BLOW DOWN, LOGGING & SKIDDING IN YEARS PAST BEING THE LIKELY

IS NOT SURE IF FRASER FD THE HARD BLUE STONE IN AN UP RIGHT POSITION? WE WERE ABLE TO RECOVER THE SPRING OF WATER AS NOTED AS 1091.74'-E OF W 1/4 S-23 BY E.P.W. IN 1911 & ALSO NOTED ON FRASER'S 1964 SURVEY MAP. WE ALSO FOUND FRASER'S CONC MONUMENTS AT THE W 1/8, CTR & E 1/8 COR'S ON E-W 1/4 LINE OF SEC 23 TO FIT THEIR SURVEY REASONABLY WELL.

C. Description of monument for corner and accessories established to perpetuate locating the position of the corner:

J-8

K-8

K-8 CONT.

K-8 CONT.

FD CONC MON; ADDED CEDAR POST W/ LOC TAG.
 8" HENLOCK N75°W 4.18'
 4" HENLOCK N80°E 8.56'
 6" SUGAR MAPLE S25°E 18.97'
 12" BEECH S45°W 9.12'

DROVE 5/8"x 3/4" REROD 10"+ DEEP & RESTORED 1869 SLAWSON STONE OVER REROD & CUT CROSS ON TOP STONE. SET CED POST.
 *18" W.PINE N60°E 10.26'
 9" IRONWOOD S15°E 20.37'
 11" MAPLE S60°W 12.13'
 18" W.PINE WEST 35.48'
 10" W.PINE N20°W 10.35'
 * SLAWSON 1869 NBT

CAUSE OF STONE BEING TIPPED OVER. E.P.W. REFERS TO ANOTHER E 1/4 COR POSITION BY A.R. FLINT IN 1883 FOR THE LIGHT HOUSE LANDS. BUT DOES NOT LOCATE SAME (FLINT SAYS "SET TWO STONE MONUMENTS" AT E & W 1/4 COR'S SEC 23); WE SEARCHED FOR FLINTS E 1/4 COR UP TO 120' SOUTH OF SLAWSONS

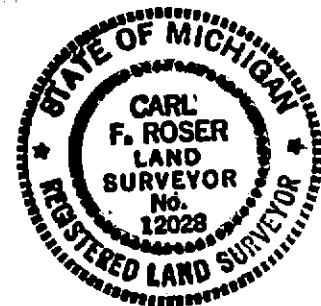

Signed by Carl F. Roser 03-06-91

Date _____

Surveyor's Michigan License No. _____

12028