

**SURVEY & REMONUMENTATION**

JAN 22 1998

*Re-Non Leder 1, Page 96*

**SECTION**

1997 REMONUMENTATION  
**LAND CORNER RECORDATION CERTIFICATE**  
Filing Requirement of Act 74, Mich. P.A. 1970

For corners in VERONA TOWNSHIP

HURON (County)	Located In:	Corner Code #
1. Public Land Survey	T <u>16</u> N R <u>13</u> E	<u>L-13</u>
	T ___ R ___	_____
	T ___ R ___	_____
	T ___ R ___	_____
2. Property Controlling in Section	S ___ T ___ R ___	_____
	S ___ T ___ R ___	_____
3. Miscellaneous Property in Sec.	S ___ T ___ R ___	_____
	S ___ T ___ R ___	_____

STATE OF MICHIGAN  
HURON COUNTY  
RECORDED  
1 DEC 97 1:52 P.M.  
FRANCES L. HOLDWICK  
REGISTER OF DEEDS  
**Register of Deeds Stamp & File Number**

4. Lot No. \_\_\_\_\_, Recorded Plat \_\_\_\_\_  
5. Private Claims \_\_\_\_\_

I, Russell L. Brown, in a field survey on Oct. 17, 1997 do hereby state that under requirements of P.A. 74, Michigan P.A. of 1970, the corner points mentioned in lines 1 and 2 above were in conformance with regulations and rules therefore as required in the current manual of survey instructions of the United States Department of the Interior, Bureau of Land Management or by a decree of a Court of Law and /or that the corner points mentioned in lines 3, 4 and 5 above were in conformance with the rules of the Michigan Board of Land Surveyors or by a Decree of a Court of Law; established, re-established, monumented, recovered, found as expressed below:

NOTE: Not more than 2 corners, all in the same town and range, may be recorded on this certificate.

	A	B	C	D	E	F	G	H	I	J	K	L	M
1													
2	6		5		4		3		2		1		
3													
4	7		8		9		10		11		12		
5													
6	18		17		16		15		14		13		
7													
8	19		20		21		22		23		24		
9													
10	30		29		28		27		26		25		
11													
12	31		32		33		34		35		36		
13													

A. Description of original monument and accessories and/or subsequent restoration:  
1834 G.L.O. H. Parke D.S. Set quarter Section Post  
Cedar 18 N21E 20 Birch 18 N71W 20  
COUNTY SURVEYOR RECORDS: None  
ACT 74 FORM: None  
COUNTY ROAD COMMISSION: None  
RECORDED SURVEYS: None

B. Description of corner evidence found and/or method applied in restoring or reestablishing corner:  
No evidence of original Corner or Accessories Found  
Found 3/4" Re-rod in Centerline Gravel Road East and West (Helena Road)  
Accepted 3/4" Re-rod as the best evidence of original Corner position.

C. Description of monument for corner and accessories established to perpetuate locating the position of the corner:  
S. 1/4 Corner Section 36, T16N-R13E. L13  
Found 3/4" Re-rod  
WITNESSES:  
N05°E 42.51' to P.K. Nail in 4"x4" Post  
N60°E 92.55' to P.K. Nail in Power Pole  
S30°E 25.54' to 1/2" Re-bar  
S65°W 46.66' to 1/2" x 18" Steel Stake  
East 2636.57' S.E. Corner Section 36, T16N-R13E  
West 2645.65' S.W. Corner Section 36, T16N-R13E

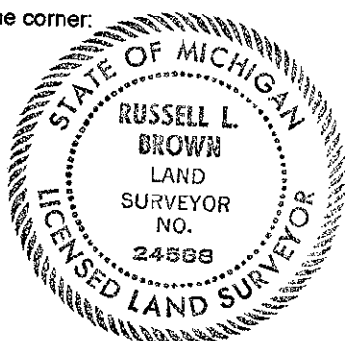

Surveyed by Russell L. Brown Date Nov. 3, 1997  
Surveyor's Michigan License No. 24588

PEER GROUP APPROVED  
AT MEETING HELD  
NOV 25, 1997 RL3