

SURVEY & REMONUMENTATION

JAN 22 1998

SECTION

Re-Now Liber 1, Page 108

1997 REMONUMENTATION
LAND CORNER RECORDATION CERTIFICATE
 Filing Requirement of Act 74, Mich. P.A. 1970

For corners in SIGEL TOWNSHIP

<u>HURON</u> (County)	Located In:	Corner Code #
1. Public Land Survey	T <u>16</u> N R <u>14</u> E	<u>I-13</u>
	T ___ R ___	_____
	T ___ R ___	_____
	T ___ R ___	_____
2. Property Controlling in Section	S ___ T ___ R ___	_____
	S ___ T ___ R ___	_____
3. Miscellaneous Property in Sec.	S ___ T ___ R ___	_____
	S ___ T ___ R ___	_____

STATE OF MICHIGAN
 HURON COUNTY
 RECORDED

1 DEC 97 1:00P.M.

FRANCES L. HOLDWICK
 REGISTER OF DEEDS

Register of Deeds Stamp & File Number

4. Lot No. _____, Recorded Plat _____
 5. Private Claims _____

I, Russell L. Brown, in a field survey on Oct. 20, 1997 do hereby state that under requirements of P.A. 74, Michigan P.A. of 1970, the corner points mentioned in lines 1 and 2 above were in conformance with regulations and rules therefore as required in the current manual of survey instructions of the United States Department of the Interior, Bureau of Land Management or by a decree of a Court of Law and/or that the corner points mentioned in lines 3, 4 and 5 above were in conformance with the rules of the Michigan Board of Land Surveyors or by a Decree of a Court of Law; established, re-established, monumented, recovered, found as expressed below:

NOTE: Not more than 2 corners, all in the same town and range, may be recorded on this certificate.

	A	B	C	D	E	F	G	H	I	J	K	L	M
1													
2		6		5		4		3		2		1	
3													
4		7		8		9		10		11		12	
5													
6		18		17		16		15		14		13	
7													
8		19		20		21		22		23		24	
9													
10		30		29		28		27		26		25	
11													
12		31		32		33		34		35		36	
13													

A. Description of original monument and accessories and/or subsequent restoration:

1834 G.L.O. H. Parke D.S. Set Post Corner Section 34 and 35
 Fir Tree 11 N64E 12 1/2, Cedar 7 N35 1/2W 16 1/2
 COUNTY SURVEYOR RECORDS: None
 ACT 74 FORM: None
 COUNTY ROAD COMMISSION RECORDS: Iron Pin
 Spike in Power Pole, N45°E 73.6' Iron Pin, S40°E 60.0'
 RECORDED SURVEYS: (OVER)

B. Description of corner evidence found and/or method applied in restoring or reestablishing corner:

No evidence of original corner or accessories found.
 Found 5/8" Dia. Steel Stake under asphalt surface.
 Accepted 5/8" Dia. Steel Stake as the best evidence of original corner position.

C. Description of monument for corner and accessories established to perpetuate locating the position of the corner:

Corner Sections 34 and 35, T16N-R14E, I-13
 Found 5/8" Dia. Steel Stake in Monument Box
 WITNESSES:
 N45°E 73.58' to Spike in Power Pole
 S55°W 121.89' to Spike in Power Pole
 N45°W 41.80' to 1/2" x 18" Steel Stake
 S45°E 52.61' to 1/2" x 18" Steel Stake
 West 82.24' to 3/4" Re-bar, apparent Corner I-1, T15N-R14E
 East 2592.52' to South 1/4 Corner Section 35, T16N-R14E
 West 2627.65' to South 1/4 Corner Section 34, T16N-R14E

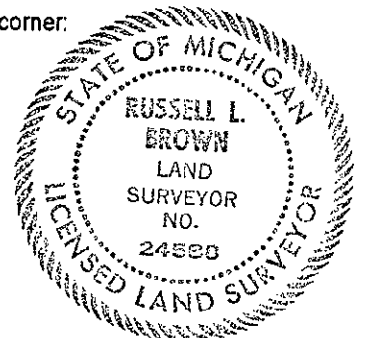

Signed by Russell L. Brown Date NOV. 3, 1997
 Surveyor's Michigan License No. 24588

PEER GROUP APPROVED
 AT MEETING HELD
NOV 25, 1997. RLB

Liber 1, Page 108 A

A. CONTINUED

12-06-76 Survey Recorded in Liber 3, of Surveys on Page 139 of Huron County Records.
By; Huron Surveying, Inc. , Kay L.S. 14096

Found Iron

WITNESSES:

N45°E 73.50' to Spike in Power Pole

N45°W 59.15' to Buried Cable Sign Post

S55°W 121.92' to Spike in Power Pole

3-15-79, Survey recorded in Liber 4 of Surveys on Page 101 of Huron County Records.
By; Huron Surveying, Inc. , Brown L.S. 24588

Same object and accessories as Liber 3 of surveys on page 139 of Huron County Records.

\$ 9.00 SURVEY

\$ 2.00 MSSR