

LAND CORNER RECORDATION CERTIFICATE
Filing Requirement of Act 74, Mich. P.A. 1970

For corners in

Hillsdale
 (County)

Located In:

Corner Code //

1. Public Land Survey	T	5S	R	1W	G7
	T	5S	R	1W	H7
	T		R		
	T		R		
2. Property Controlling in Section	S	22	T	5S	R 1W
	S		T		R
3. Miscellaneous Property in Sec.	S		T		R
	S		T		R

Register of Deeds Stamp & File Number

4. Lot No. _____, Recorded Plat _____
 5. Private Claims _____

5 September 24, 1991
 H7 August 08, 1991

I, Gary C. Bilow, in a field survey on G7 August 07, 1991, 19_____, do hereby certify that under requirements of P.A. 74, Michigan P.A. of 1970, the corner points mentioned in lines 1 and 2 above were in conformance with regulations and rules therefore as required in the current manual of survey instructions of the United States Department of the Interior, Bureau of Land Management or by a decree of a Court of Law and/or that the corner points mentioned in lines 3, 4 and 5 above were in conformance with the rules of the Michigan Board of Land Surveyors or by a Decree of a Court of Law, established, re-established, monumented, re-monumented, recovered, found as expressed below:

NOTE: Not more than 4 corners, all in the same town and range, may be recorded on this certificate.

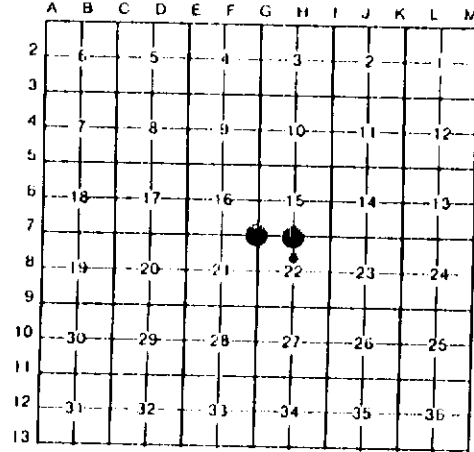

A. Description of original monument and accessories and/or subsequent restoration:

- G7: Post established by U.S. Deputy Surveyor R. Clark in 1824 - accessories: W. Oak 30', S60W 22 links and B. Oak 18', N35E 10 links. A. Ringenberg, PE/LLS #15103, reestablished corner midway on line between corners G6 and G8 in April 1991 set 3/4" rerod - accessories: East 3.20', nail & cap in 15" Elm; West 37.30', nail & cap in 15" Hickory; N10W 38.93', nail & cap in 36" Oak; N5E 19.15', nail & cap in 8" Elm.
- H7: Post established by U.S. Deputy Surveyor R. Clark in 1824 - accessories: Hickory 8", N24W 20 links and B. Ash 10", S82W 21 links. A. Ringenberg, PE/LLS #15103, reestablished corner at the intersection of N-S and E-W fence lines in April 1991 as set T-bar fence post in water - accessories: South 178.72', nail & cap in 32" Oak; S30W 128.70', nail & cap in 24" Ash; N40W 126.19', nail & cap in 12" Hickory; North 81.48', nail & cap in 18" Ash.
- 5: Found no evidence of corner being established.

B. Description of corner evidence found and/or method applied in restoring or reestablishing corner:

- G7: Found 3/4" rerod and all four (4) of Ringenberg's accessories. Accepted rerod as the best evidence of the original GLO corner.
- H7: Found T-bar fence post and all four (4) of Ringenberg's accessories. Accepted T-bar fence post as the best evidence of the original GLO corner.
- 5: Established corner midway on line between corners H7 and H8.

C. Description of monument for corner and accessories established to perpetuate locating the position of the corner:

- | | | |
|--|---------------------------------------|--|
| G7: Found 3/4" rerod | H7: Found T-bar fence post | 5: Set 1/2" x 36" rebar encased in a 4" diameter concrete cylinder and capped with a cast aluminum Michigan Department of Natural Resources Tablet |
| N82W 37.30', nail & cap in 15" Hickory | S2W 178.72', nail & cap in 32" Oak | N12W 17.96', spike & tag in 14" Oak |
| N14W 38.93', nail & cap in 36" Oak | S20W 128.70', nail & cap in 24" Maple | N77E 20.60', spike & tag in 14" Oak |
| N16E 19.15', nail & cap in 8" Elm | N22W 126.19', nail & cap in 12" Oak | S51E 24.69', spike & tag in 10" Hickory |
| S80E 3.20', nail & cap in 15" Elm | N2E 81.48', nail & cap in 18" Ash | S18W 27.32', spike & tag in twin 10"-16" Oak |

Signed by Gary C. Bilow
 Surveyor's Michigan License No. 26453

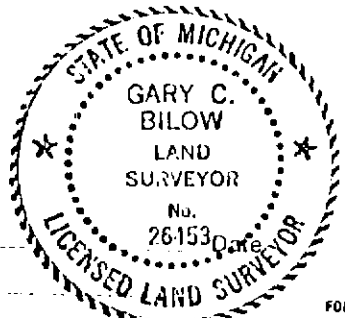

3/31/92