

ACCEPTED BY THE HILLSDALE COUNTY SURVEY FEES GROUP AS THE OFFICIAL CORNER UNDER MICHIGAN PUBLIC ACT 245 OF 1969 AT A MEETING HELD ON _____ AL RINGENBERG, CO. REP.

123926 RECORDED HILLSDALE CO. MICH.

LIBER 3 PAGE 174

HILLSDALE COUNTY REMONUMENTATION CORNER
 LAND CORNER RECORDATION CERTIFICATE 97 JUL 11 PM 2 46
 Filing Requirement of Act 74, Mich. P.A. 1970

Edward W. Reed
 REGISTER OF DEEDS

For corners in

HILLSDALE	Located In:	Corner Code
(County)		
WHEATLAND TWP.		
1. Public Land Survey	T 6 S R 1 W	F-5
	T _____ R _____	_____
	T _____ R _____	_____
	T _____ R _____	_____
2. Property Controlling in Section	S _____ T _____ R _____	_____
	S _____ T _____ R _____	_____
3. Miscellaneous Property in Sec.	S _____ T _____ R _____	_____
	S _____ T _____ R _____	_____
4. Lot No. _____, Recorded Plat _____		
5. Private Claims _____		

Register of Deeds Stamp & File Number

I, EDWARD W. REED, in a field survey on MAY 2, 1997 do hereby state that under requirements of P.A. 74, Michigan P.A. of 1970, the corner points mentioned in lines 1 and 2 above were in conformance with regulations and rules therefore as required in the current manual of survey instructions of the United States Department of the Interior, Bureau of Land Management or by a decree of a Court of Law and /or that the corner points mentioned in lines 3, 4 and 5 above were in conformance with the rules of the Michigan Board of Land Surveyors or by a Decree of a Court of Law, established, re-established, monumented, recovered, found as expressed below:

NOTE: Not more than 2 corners, all in the same town and range, may be recorded on this certificate.

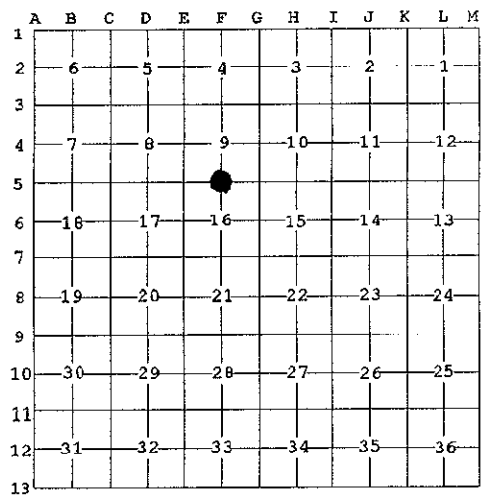

A. Description of original monument and accessories and/or subsequent restoration:
 QUARTER CORNER COMMON TO SECTIONS 9-16

- 1824: ROBERT CLARK jr.-SET GLO CORNER
- 1901: GEORGE MARSH, COUNTY SURVEYOR'S RECORDS CALLS AS STONE
- 1989: MAURICE MANIEU: LLS,DUG HOLE 6' X 10' , 5' DEEP, FOUND NOTHING, SET HARRISON MONUMENT 6" BELOW ROAD SURFACE ON LINE AND HALFWAY BETWEEN THE NORTHEAST AND NORTHWEST CORNERS OF SECTION 16, RECORDED IN LCRC # 604/619

B. Description of corner evidence found and/or method applied in restoring or reestablishing corner:
 FOUND HARRISON MARKER AS DESCRIBED IN LCRC # 604/619

SURVEY & REMONUMENTATION
FEB 11 1998
SECTION

C. Description of monument for corner and accessories established to perpetuate locating the position of the corner:
 SET 3/4"X30" REBAR IRON AND REMON CAP IN CI-MONUMENT BOX OVER BROKEN BOTTOM HALF OF HARRISON MARKER, SET CI-MONUMENT BOX 4" BELOW ROAD GRADE

- NAIL IN 6" HICKORY, S50E 50.68'
- NAIL IN 8" BOX ELDER N45E 27.65'
- NAIL IN 12" BOX ELDER N65E 52.50'
- CENTER OF 8" FIR S55E 72.6'
- N. END 15" CMP N73W 48.6'
- S. END 15" CMP S62W 55.8'

AND IS ACCEPTED AS A CAREFUL AND FAITHFUL PERPETUATION OF THE POSITION OF THE ORIGINAL CORNER

Signed by *Edward W. Reed*
 EDWARD W. REED

Date MAY 2, 1997

Surveyor's Michigan License No. 33985

