



LIBER 3 PAGE 89  
HILLSDALE COUNTY  
REMONUMENTATION

107575  
RECORDED  
HILLSDALE CO. MICH.  
'95 DEC 15 PM 1 03

LAND CORNER RECORDATION CERTIFICATE  
Filing Requirement of Act 74, Mich. P.A. 1970

*Judy VanZandt*  
REG. OF DEEDS  
SURVEY &  
MONUMENTATION  
JAN 30 1996  
REGISTRATION Stamp & File Number

For corners in

<u>Hillsdale</u> (County)	Located In:	Corner Code #:
<u>Fayette Twp.</u>		
1. Public Land Survey	T <u>6S</u> R <u>3W</u>	<u>C-5</u>
	T _____ R _____	_____
	T _____ R _____	_____
	T _____ R _____	_____
2. Property Controlling in Section	S. _____ T _____ R _____	_____
	S. _____ T _____ R _____	_____
3. Miscellaneous Property in Sec.	S. _____ T _____ R _____	_____
	S. _____ T _____ R _____	_____
4. Lot No. _____, Recorded Plat _____		
5. Private Claims _____		

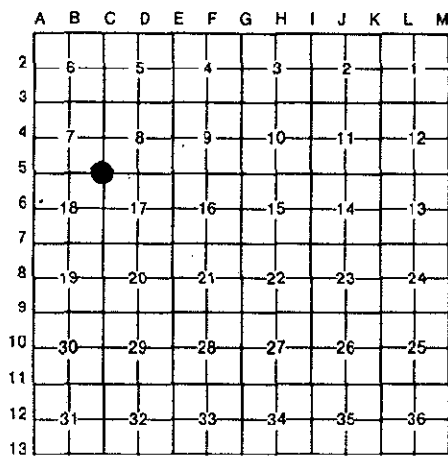

Frederick J. Cutcher, in a field survey on November 12, 1995, do hereby certify that under requirements of P.A. 74, Michigan P.A. of 1970, the corner points mentioned in lines 1 and 2 above were in conformance with regulations and rules therofore as required in the current manual of survey instructions of the United States Department of the Interior, Bureau of Land Management or by a decree of a Court of Law and/or that the corner points mentioned in lines 3, 4 and 5 above were in conformance with the rules of the Michigan Board of Land Surveyors or by a Decree of a Court of Law; established, re-established, monumented, re-monumented, recovered, found as expressed below:

NOTE: Not more than 4 corners, all in the same town and range, may be recorded on this certificate.

A. Description of original monument and accessories and/or subsequent restoration:  
Corner common to Sections 7, 8, 17 & 18, Town 6 South, Range 3 West.

Original Government Survey, April 28, 1825, by Robert Clark, Jr.: Set post; B. Oak 18" N. 64° E., 16; B. Oak 16 in. N. 40° W., 46.

LCRC Liber 1, Page 519, August 17, 1976, Russell A. Cole: Original witnesses gone. Found smell & stone 20" below pvmt. Set spike on stone; 49.22 ESE to nail 5" up NE side power pole; 47.78 NW to nail 1' up NE side 42" Oak; 45.3 SW to center of very delapidated 36" Maple stump.

B. Description of corner evidence found and/or method applied in restoring or reestablishing corner:  
Found 60D spike at road surface. Dug down 24", did not find stone. In centerline of intersection N/S/E & W roads.

One of above references was found.



Description of monument for corner and accessories established to perpetuate locating the position of the corner:  
Replaced 60D spike with 3/4"x36" steel rod with cap (County issue) in monument box and is accepted as the best available evidence of the position of the original corner.

In centerline intersection N/S/E & W roads.  
Fd. P.K. S.E. side power pole, N. 63° E., 48.73'.  
P.K. N.E. side 36" Oak, N. 43° W., 47.4'.  
Top cen. tel. stan. S. 46° W., 49.0'.  
P.K. S. side power pole S. 55° E., 49.4'.

Signed by Frederick J. Cutcher Date December 4, 1995  
Surveyor's Michigan License No. 24592