

HILLSDALE COUNTY  
REMONUMENTATION

RECORDED  
HILLSDALE CO. MICH.

LAND CORNER RECORDATION CERTIFICATE  
Filing Requirement of Act 74, Mich. P.A. 1970

'95 DEC 15 PM 1 03



For corners in

<u>Hillsdale</u> (County)	Located In:	Corner Code #
<u>Fayette Twp.</u>		
1. Public Land Survey	T <u>6S</u> R <u>3W</u>	<u>D-3</u>
	T _____ R _____	_____
	T _____ R _____	_____
	T _____ R _____	_____
2. Property Controlling in Section	S _____ T _____ R _____	_____
	S _____ T _____ R _____	_____
3. Miscellaneous Property in Sec.	S _____ T _____ R _____	_____
	S _____ T _____ R _____	_____

*Julie Vanzandt*  
 REG. OF DEEDS  
 SURVEY & MONUMENTATION  
 JAN 30 1996  
 COMMISSION  
 Register of Deeds Stamp & File Number

- 4. Lot No. \_\_\_\_\_, Recorded Plat \_\_\_\_\_
- 5. Private Claims \_\_\_\_\_

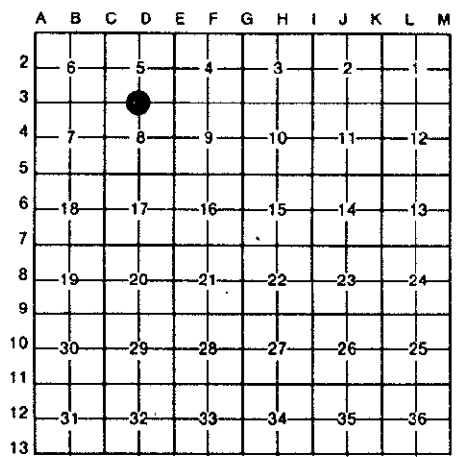

Frederick J. Cutcher, in a field survey on November 27, 19 95, do hereby certify that under requirements of P.A. 74, Michigan P.A. of 1970, the corner points mentioned in lines 1 and 2 above were in conformance with regulations and rules therefore as required in the current manual of survey instructions of the United States Department of the Interior, Bureau of Land Management or by a decree of a Court of Law and/or that the corner points mentioned in lines 3, 4 and 5 above were in conformance with the rules of the Michigan Board of Land Surveyors or by a Decree of a Court of Law; established, re-established, monumented, re-monumented, recovered, found as expressed below:

**NOTE: Not more than 4 corners, all in the same town and range, may be recorded on this certificate.**

A. Description of original monument and accessories and/or subsequent restoration:  
 Original Government Survey, February 12, 1825, Robert Clark, Jr.: Set post; W. Oak 15 in. N. 18-1/2° W., 408; Hickory 5", S. 32-3/4° E., 103.  
 Survey No. 1068, September 11, 1888, George A. Mark: Stake; W. Oak 16, N. 9° W., 5 links.  
 Survey by Fred Cutcher, May, 1993: 4" diameter steel post in fence line E. & W.

B. Description of corner evidence found and/or method applied in restoring or reestablishing corner:  
 Found 6" diameter steel corner post in stone/fence/tree row E. & W.  
 No original witnesses were found.



C. Description of monument for corner and accessories established to perpetuate locating the position of the corner:  
 Did not replace 6" diameter steel corner post in stone/fence/tree row E. & W. and is accepted as the best available evidence of the position of the original corner.  
 In stone/fence/tree row E. & W.  
 P.K. E. side R.R. tie West 15.3'.  
 P.K. in fence post S. 25° E., 43.85'.  
 Nail in 12" oak S. 43° W., 54.5'.  
 P.K. in fence post S. 15° W., 42.9'.

Signed by Frederick J. Cutcher Date December 4, 1995  
 Surveyor's Michigan License No. 24592